Memories

1954

Our Marian Year

Memories

1954

Mary is my Mother

Mary is my QUEEN, *I obey her;*
Mary is my MISTRESS, *I serve her;*
Mary is my TEACHER, *I listen to her;*
Mary is my MODEL, *I imitate her;*
Mary is my STAR, *I follow her;*
Mary is my SUPPORT, *I rely on her;*
Mary is my STRENGTH, *I am strong with her;*
Mary is my REFUGE, *I seek shelter in her.*

Published by
Students of
ACADEMY OF NOTRE DAME
BELLEVILLE, ILLINOIS

Leaders and Class Officers

STUDENT COUNCIL OFFICERS

Mary Ann Bauer	Carla Bednara	Judy Cook
Vice-president	*Sergeant-at-arms*	*Secretary*

Loyceann Gruenewald	Mary Joan Prosser
President, S.C. *Mary N.D. of 1954*	*Treasurer S.C.* *All-Catholic Girl*

Marilyn Wilson	Judy Wiesen	Jo Ann Dittle	Mary Ellen Oberbauer	Carol Drone	Mary Ann Mushill	Marilyn Avault
GAA Pres.	*Editor, R-A-W* *May Queen*	*Sodality Prefect*	*Pres., Senior 110*	*Pres., Senior 109*	*Library Guild Pres.*	*Pres., Senior 102*

JIM LAZENBY
JOHN LINZE
EMAJEAN LOGAN
WAYNE LOOS

Jim

DENNIS LYERLA

MARILYN McCRARY

HOMER McDONNOUGH

SHIRLEY MARLOW

LLOYD MAYER
ROSALIE MILLIKIN
CAROLYN MILLER
CAROL MODGLIN

TOM MALINSKI
DONALD OPP
GEORGE PERADOTTO
BERNICE PIOTROWSKI

MARILYN PRESTON
MARY JO PYATT
ROSS REEL
LINDA RICE

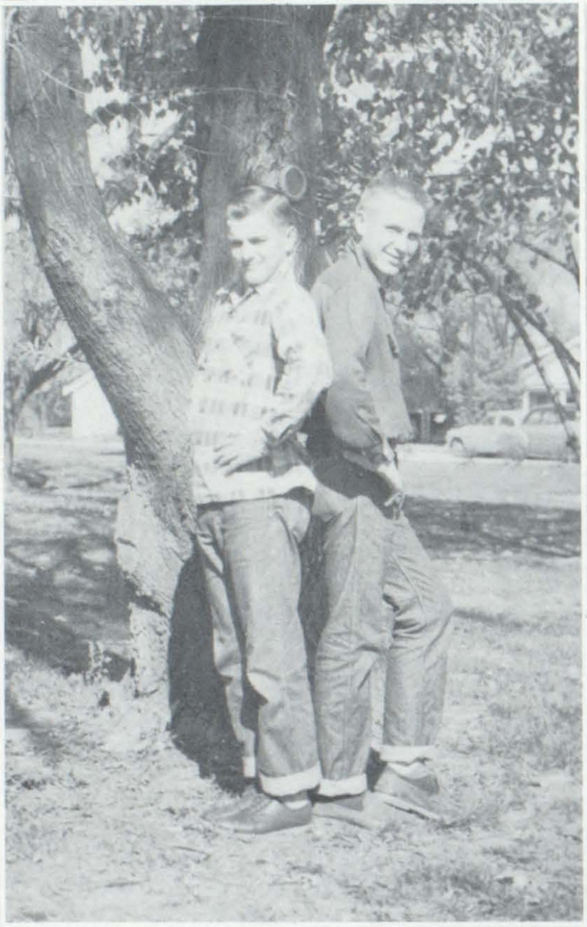

CAROL SANDERS

WILLIAM SELLE

DELORES SHAW

MARILYN SHUTE

JACK SMITH
SHIRLEY SMITH
GERALDINE SNYDER
OMA STAHLHEBER

IMOGENE STEVENS
JIM STEWART
CAROL SULLIVAN
CHARLOTTE TANNER

GLORIA TAYLOR
ROGER TAYLOR
ROGER THEIS
MARY FRANCES THOMAS

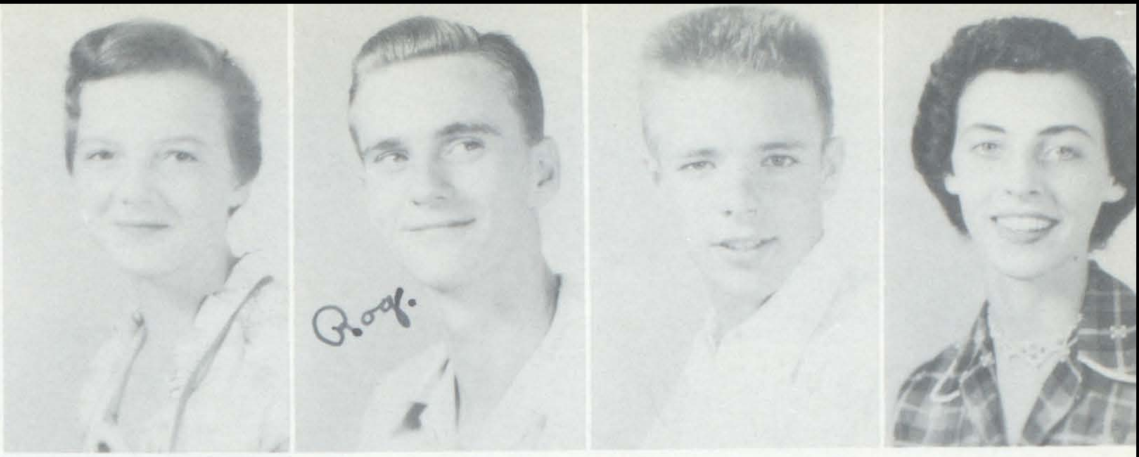

Rog.

NADINE THOMAS

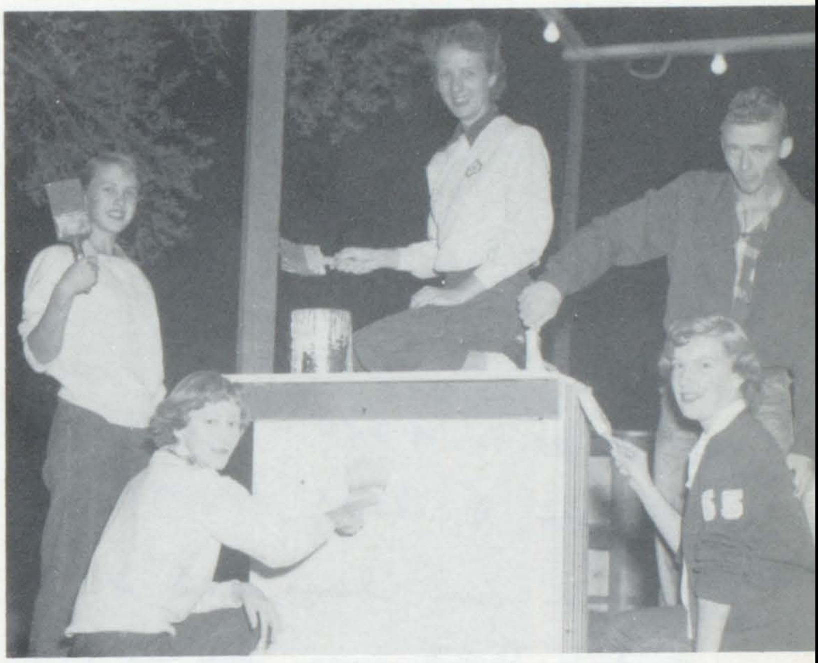

NORMAN TORRENS

ALBERTA TREFFTZS
JEANNE UHE
JIM WHITWORTH
JOYCE WINTERS

MARGARET WOLFE
DON WOODEN

Junior Autographs

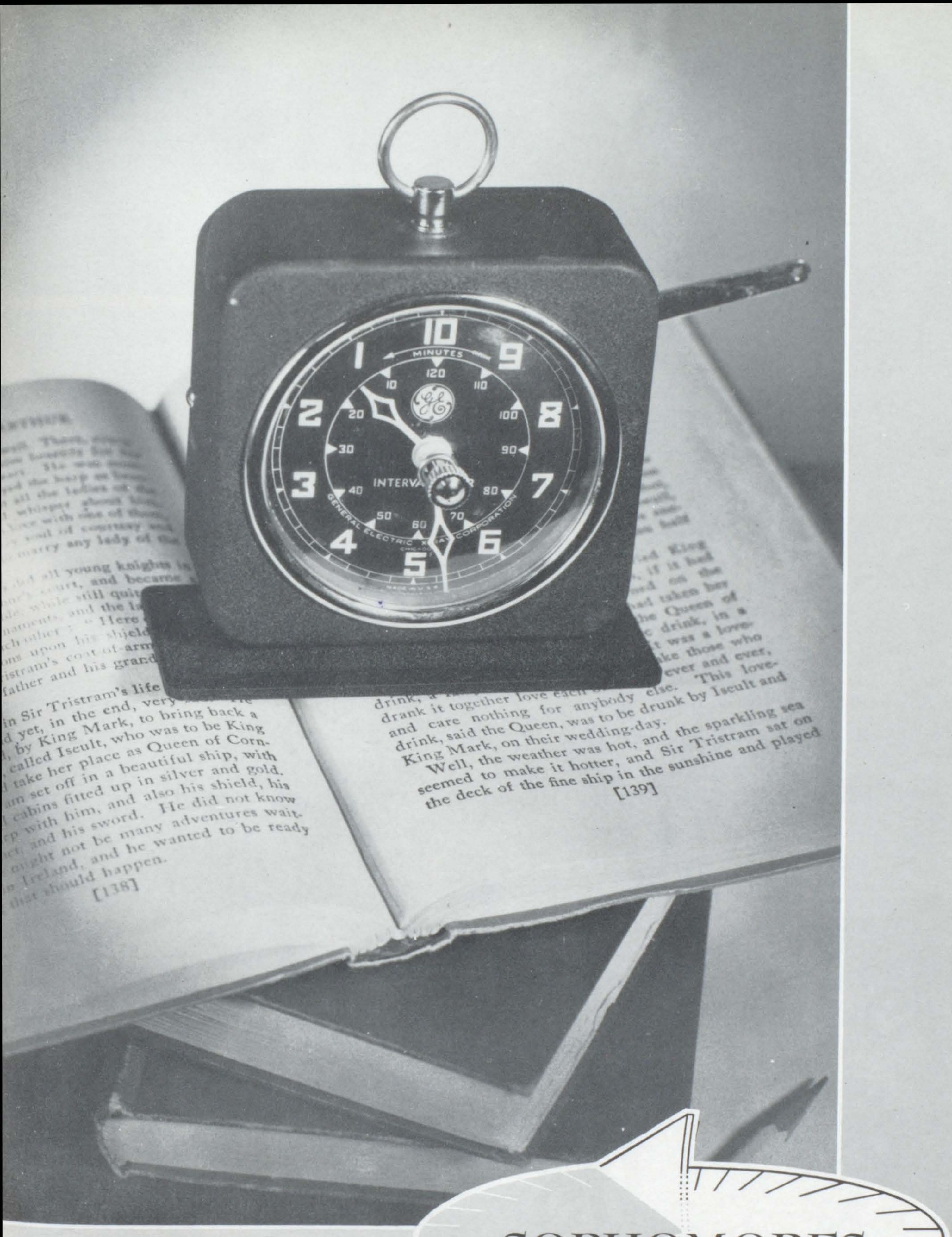
MINUTES
INTERVAL TIMER
GENERAL ELECTRIC X-RAY CORPORATION
MADE IN U.S.A.
[138]
[139]

SOPHOMORES

Sophomore Class Officers

Susie

allen

Tod "Hossy" Masters

Seated, left to right: Alan Brown, President; Tod Masters, Treasurer. Back row: Duncan Stevenson, Vice President; Dick Todd, Student Council; Susan Mathews, Secretary and Student Council; Buck Millikin, absent from picture, Student Council.

It is not the restless ticking
of the clock,
Nor yet a chime
Or gong that marks the passing
of the foot of time.

Richard Anderson
Loberta Armstrong
Lorene Armstrong
Mike Avooske

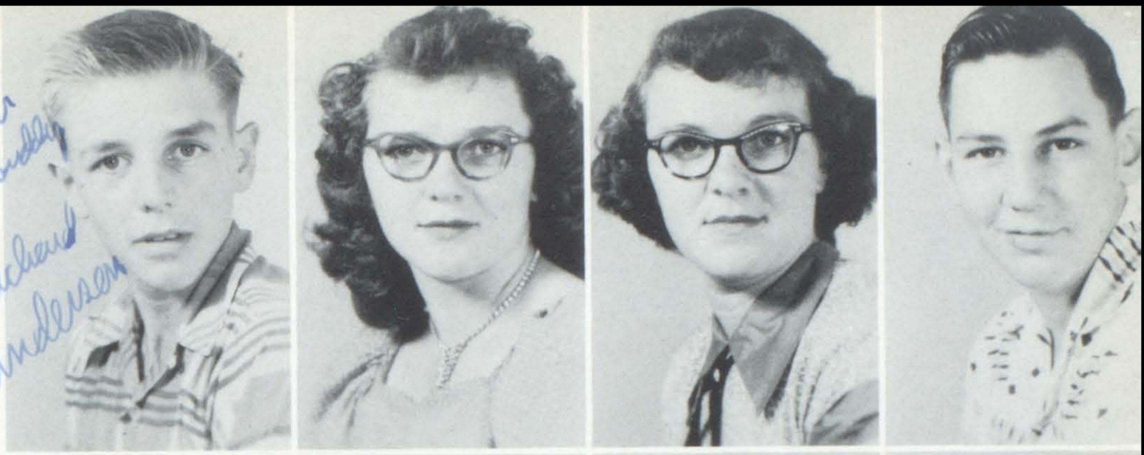

Your old buddy
Richard Andersen

Alvin Beck
Janet Berniax
Ann Bigham
Nina Birkner

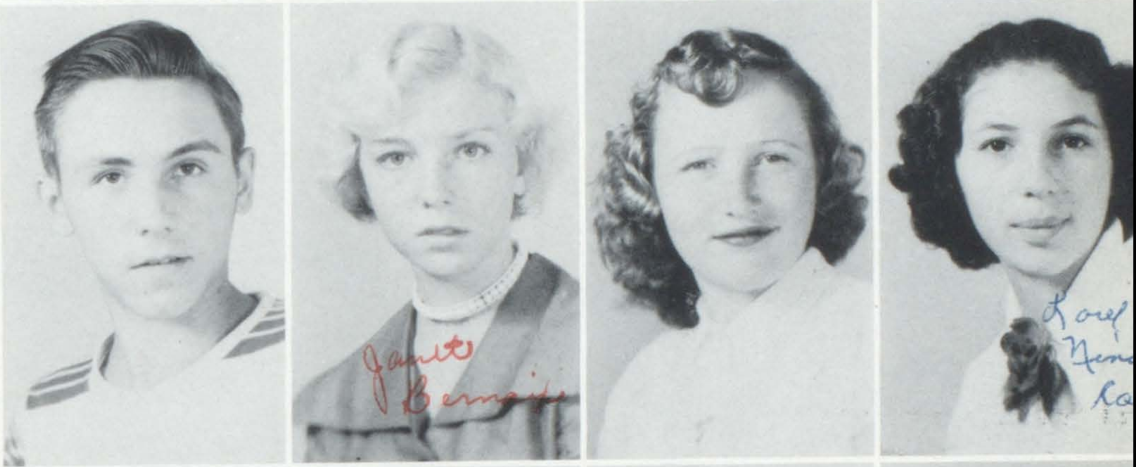

Janet Berniaix

Love
Nin
Ka

Pat Boismenue
Roger Boyd
Alan Brown
Barbara Brown

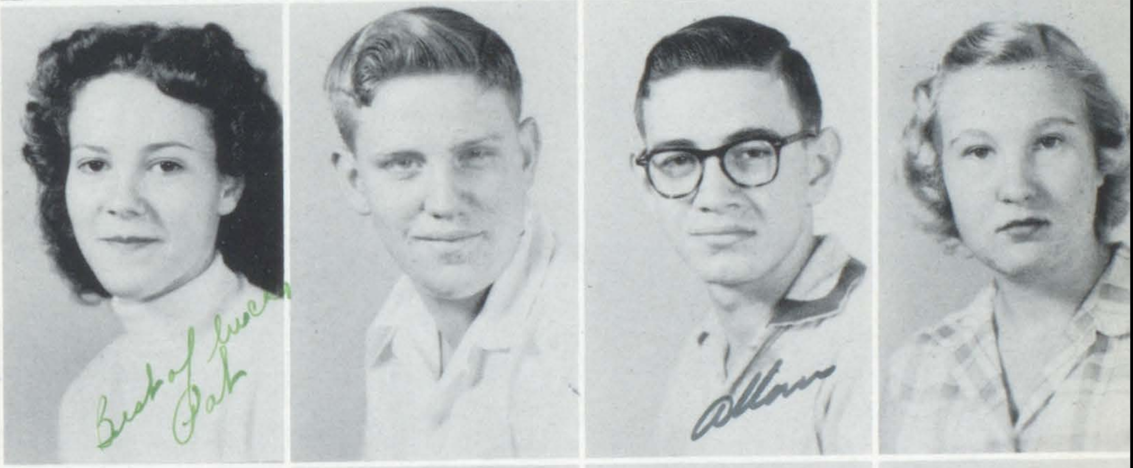

Best of luck
Pat

Allan

Bill Brown
Karl Brueggemann
Douglas Dempsey
Jim Egbert

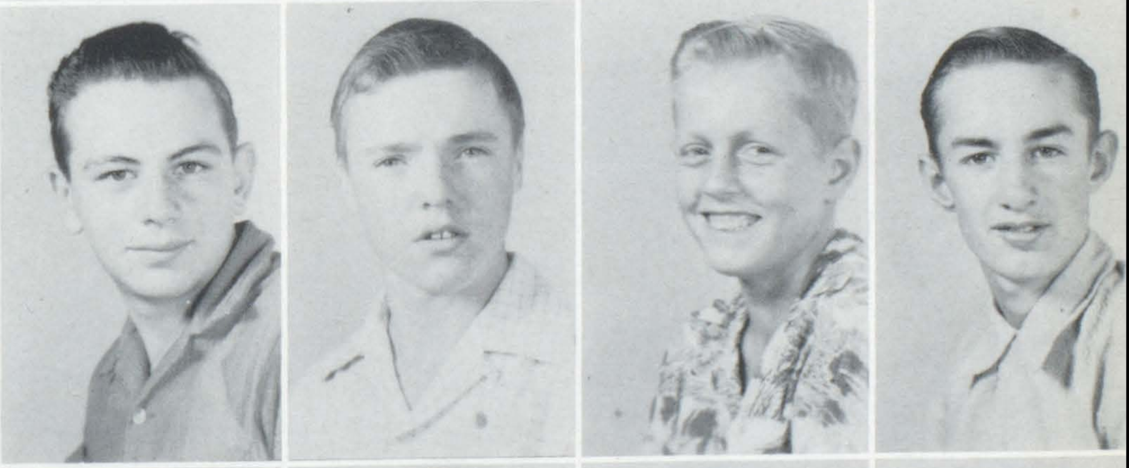

Maxine Egbert
Frances Engelhardt
Alice Farthing
Bill Finney

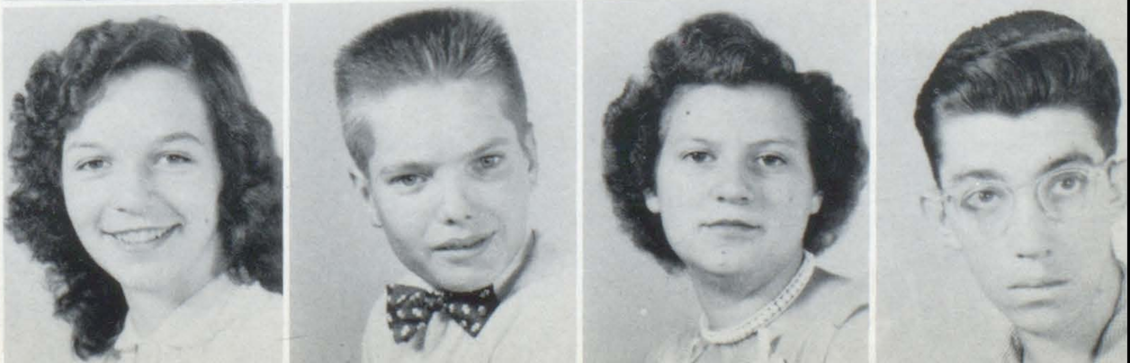

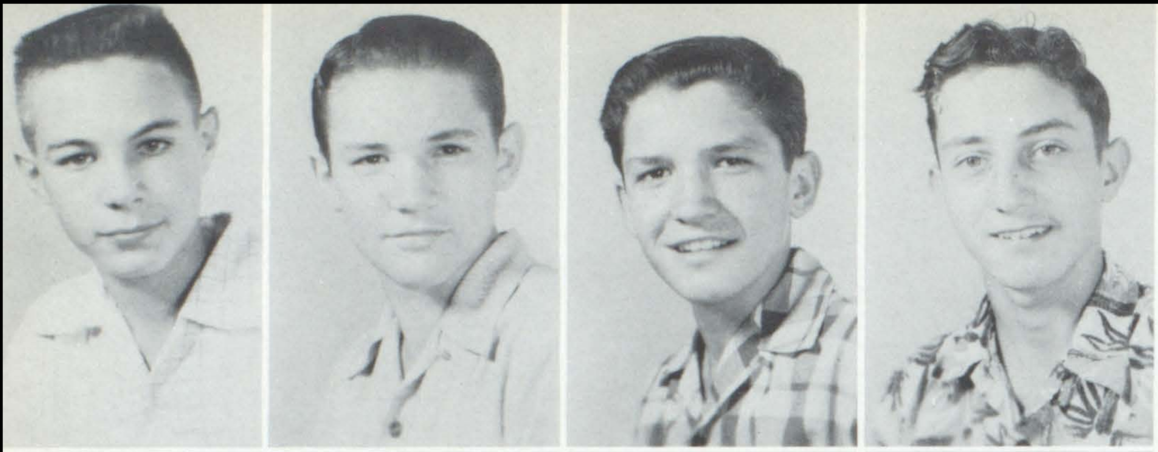

Charles Folden
Jim Foutch
Richard Frassato
Bill Fulk

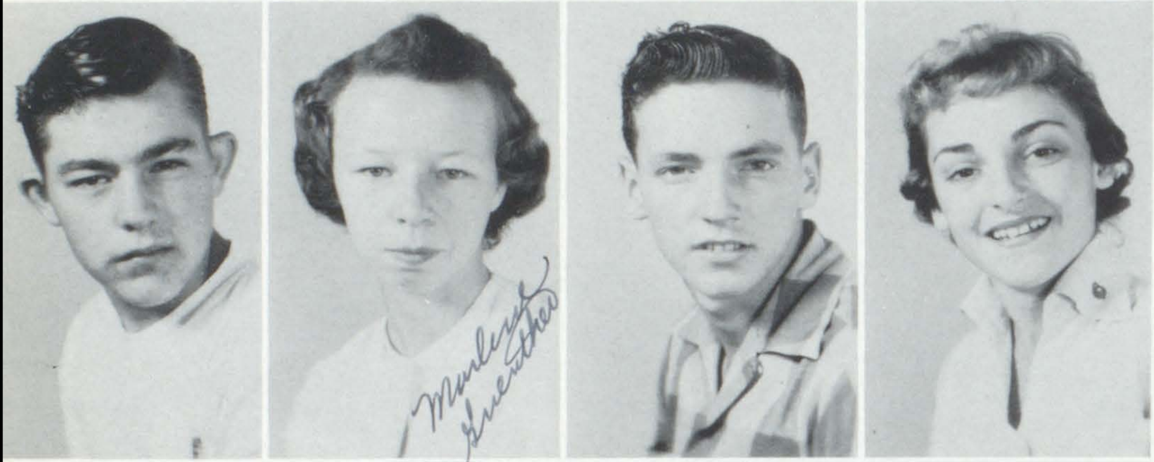

Marlene Guenther

Lester Glenn
Marlene Guenther
Donald Haggard
Carol Lee Hale

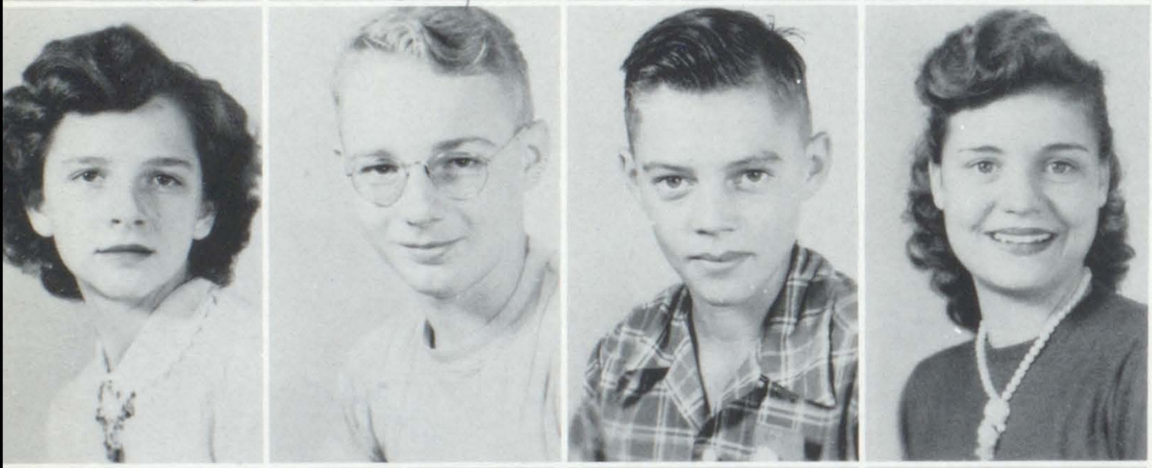

Norma Harris
Danny Hazen
Larry Hendrick
Ivory Heiman

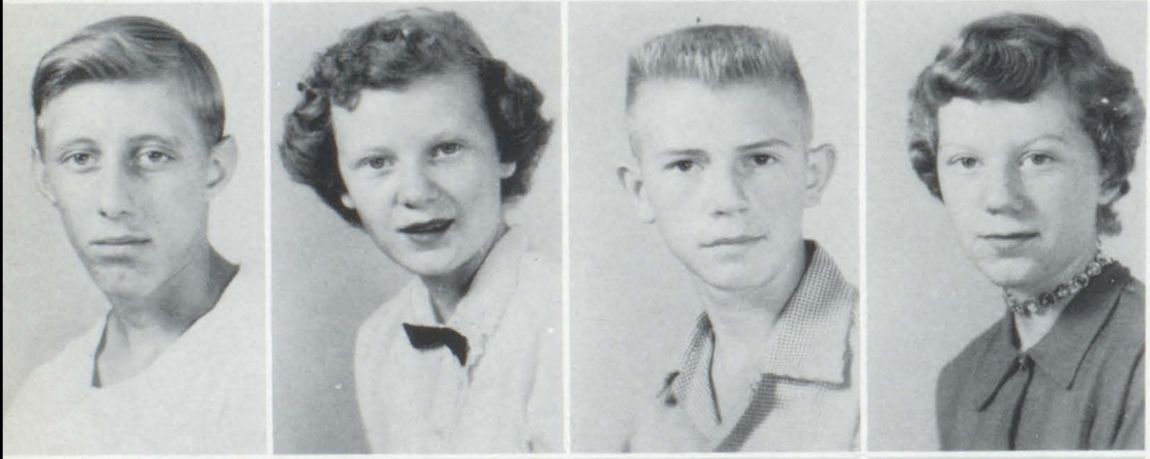

Martin Heisler
Janet Heisner
Kirwan Heisner
LaDonna Heisner

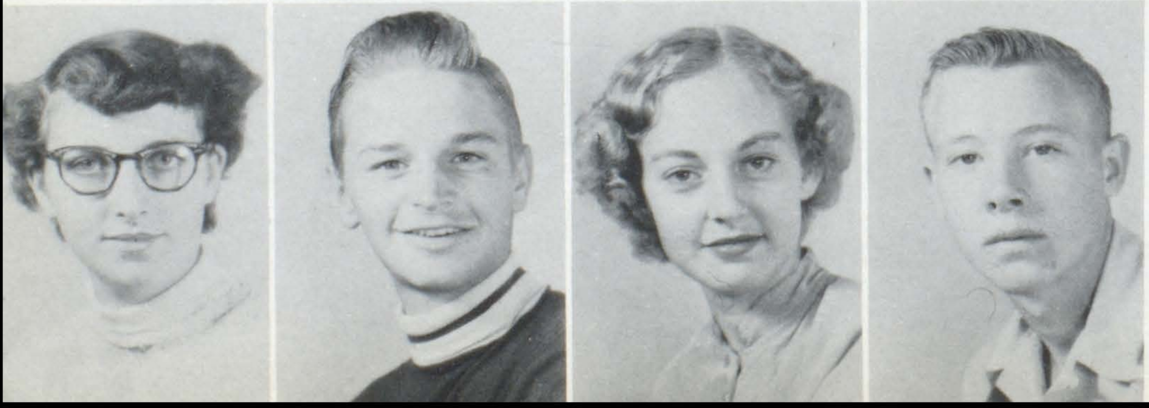

Gloria Jean Hicks
Don Hill
Cecelia Hubler
Ed Hubler

Linda Hubler
Richard Hubler
Gloria Hutchings
Jim Hutchings

Charles Huth
Edward Jackson
Estella Jausel
Ronnie Johnson

Ruby Kellerman
Jim Kiehna
Bill Kocian
Maurice Kiezebie

Betty Lacy
Eugene Laird
Harold Lambert
Sharon Lipe

Mary Ann Loos
Betty Louis
Carol Luke
Aldene Luthy

Roger McClurken
Helen McCune
Mary McDonnough
Karl McKinstry

Don Margenthaler

Phyllis Marlow

Frank Martin

Tod Masters

Tommy Mathis
Susan Matthews
Maurice Mayer
Vernon Mayer

Mary Ruth Millikin

Nancy Milligan
Mary Ruth Millikin
Norman Millikin
Kenneth Mohr

Danny Moore
Bill Nehrkorn
Eugene Offerman
Don Opp

Bradford Owen

Florence Piotrowski

Florence
"your old student"

Linda Preston

Georgia Pruett

Ovid Queen
Marilyn Reith
Bob Ritter
Annabelle Robbins

Bob Ritter

Charles Robinson
Charles Schwebel
Nancy Stahlheber
Duncan Stevenson

Nancy

Alma Jean

Martha Tanner

Bill Stewart
Alma Tanner
Martha Tanner
Richard Todd

Carolyn Trigg
Carl Vancil
Fred Vogel
Pat Walkenhorst

Charles Watts

Janet

Janet West
Elmer Williams
Norman Wooden
Barbara Wright

Gerry.

Geraldine Wright
Darlene Wright
Don Strauss
Melvin Dodson

Sophomore Autographs

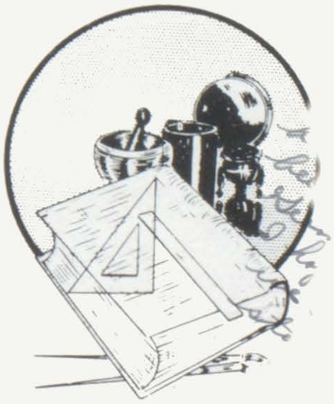

FRESHMEN

Freshman Class Officers

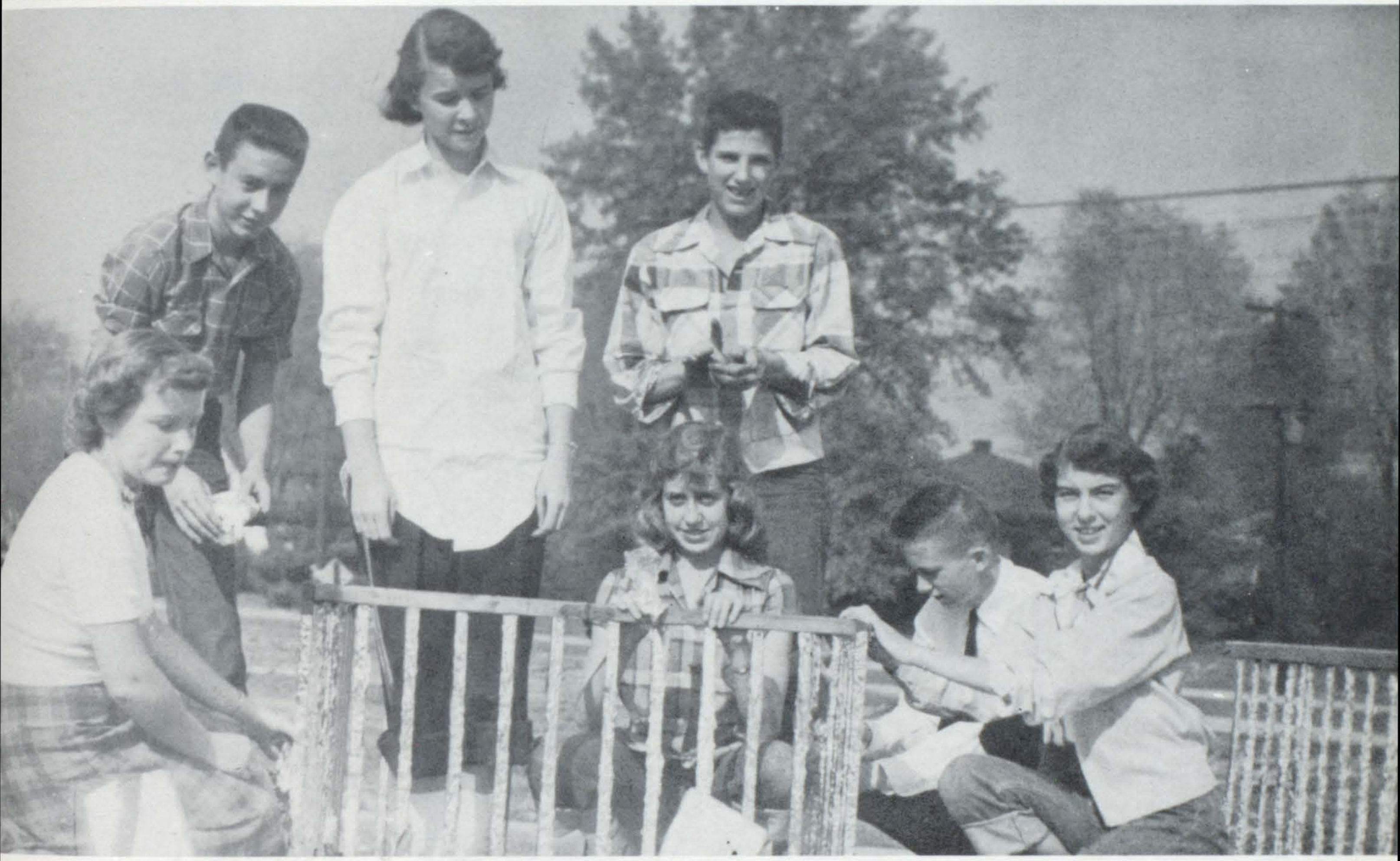

Standing, left to right: Jerry Dunn, Treasurer; Shirley Jones, Student Council Representative; Hubie Place, President. Kneeling: Jeanne Lacy, Student Council Representative; Darlene Williams, Secretary; Larry Stone, Student Council Representative; Margaret Lynn Hobbs, Vice President.

Time is not trapped by clever
wheels and gears
Man may arrange.
The only mark that ever measures
time
Is change.

Mildred Goff

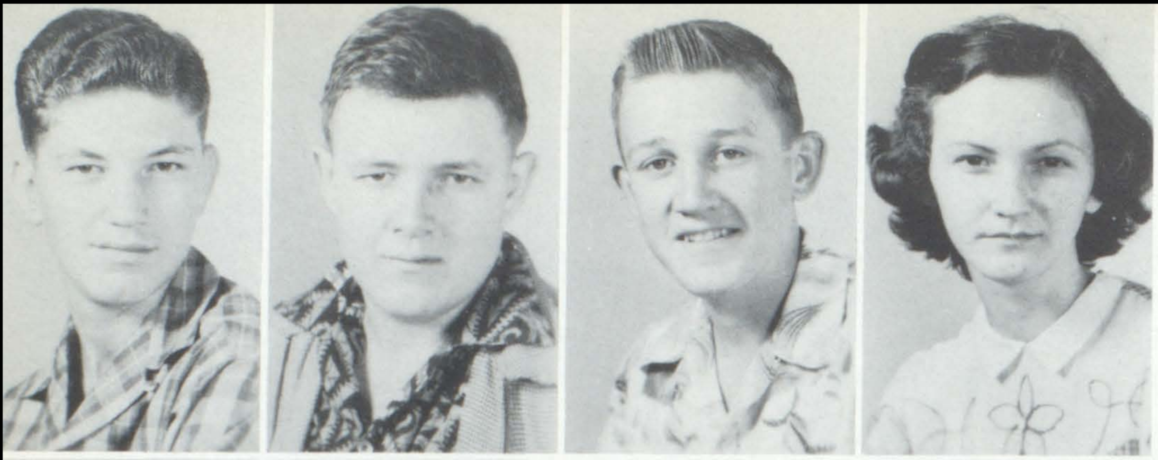

Max Ahlers
Donald Beck
Wayne Bigham
Clara Bochantin

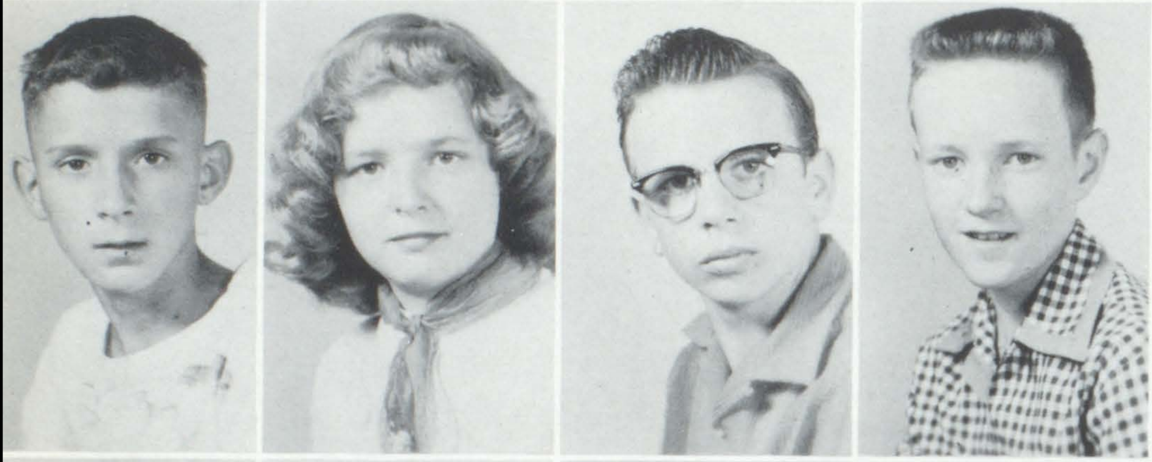

Felix Bolinski
Mary Bridges
Gene Brown
Bill Brown

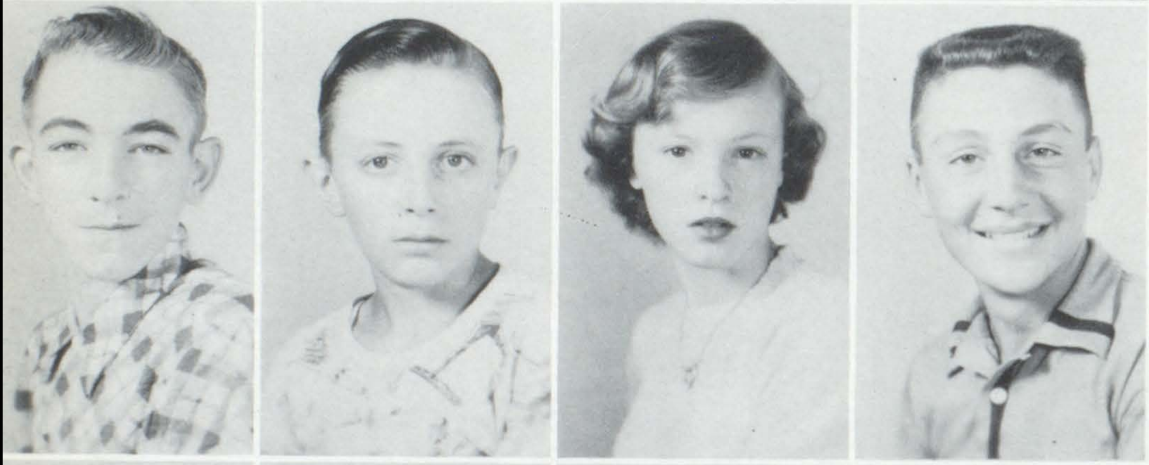

Eugene Bruno
Frank Buschschulte
Judy Calvetti
Vernon Caupert

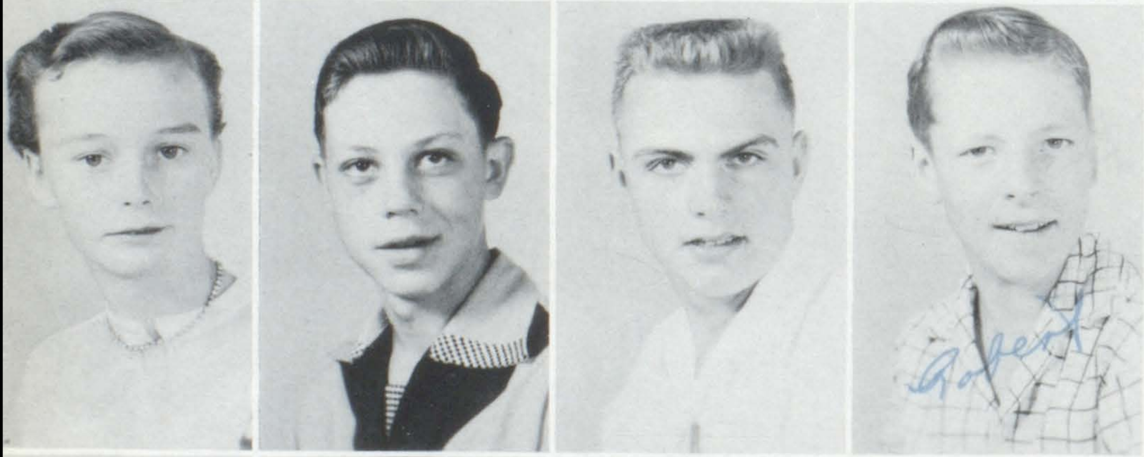

Connie Chapman
Jackie Crain
Richard Croessmann
Robert Curt

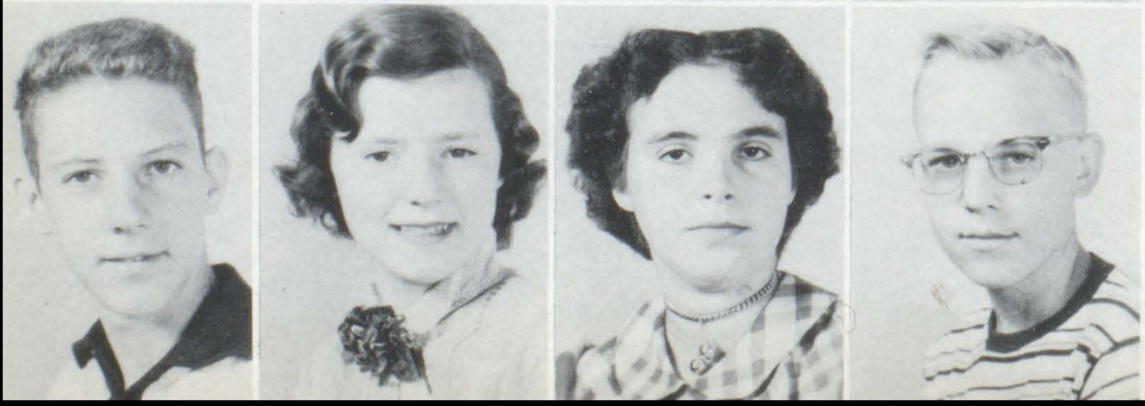

John Daffron
Deanna Davis
Jean Davis
Jimmy Davis

Wanda Davis
Tom Decker
Rosetta Dehne
Bill Demsey

Jerry Dunn
Mary Ruth Edwards
Don Faust
Joan Feltmeyer

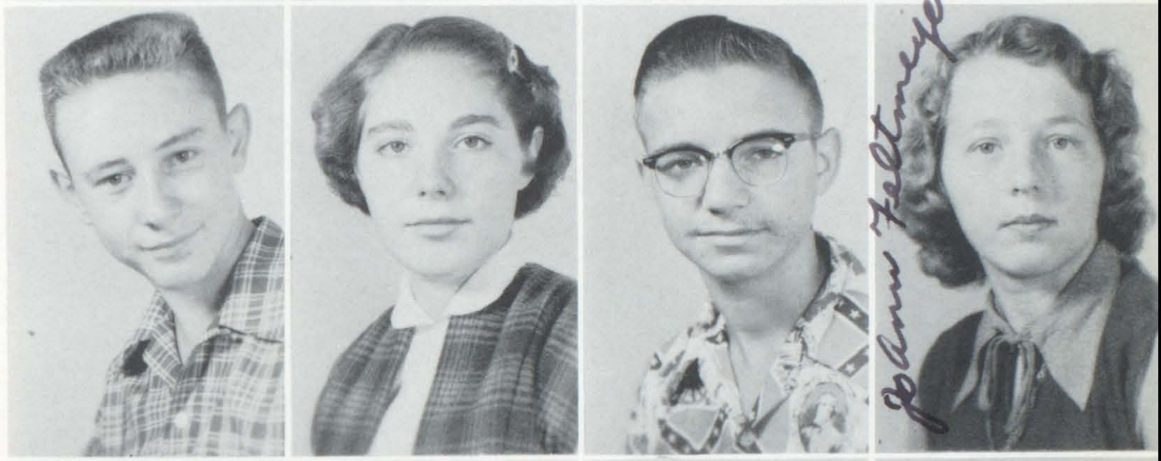

Joann Feltmeyer

Mary Finney
Danny Fisher
Helen Fontana
Dixie Foster

Mona Kay Freeman
Wanda Gass
James Greer
Marian Greer

Wayne Greer
Larry Gregory
Alberta Guenther
Roberta Guenther

Alberta Guenther

Best wishes
Roberta Guenther

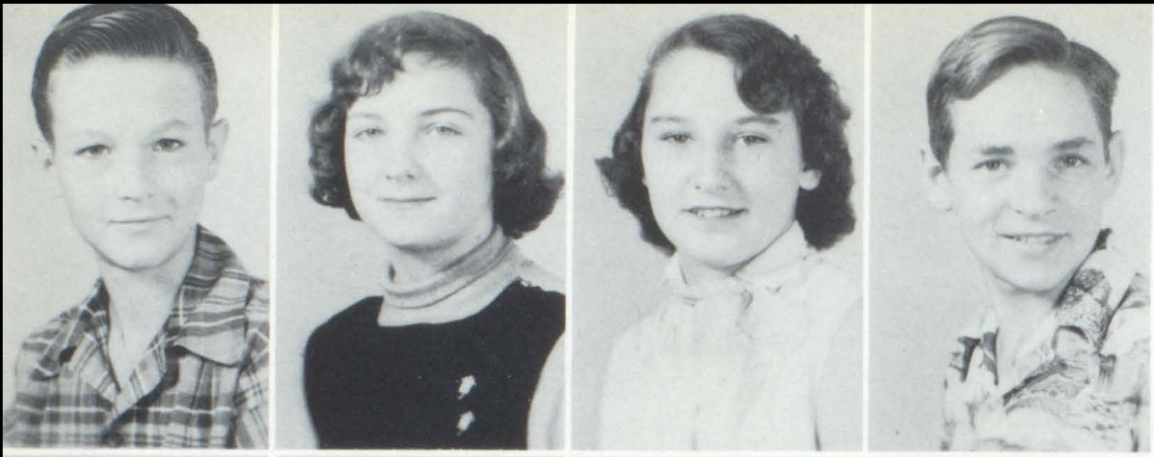

Jim Hamilton
Phyllis Hamilton
Wanda Harrell
Dale Heggemeier

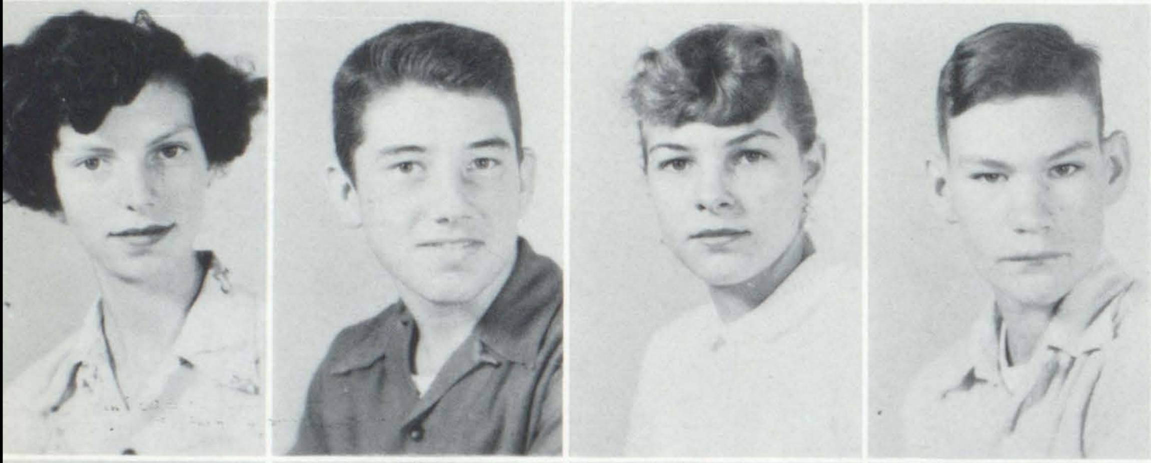

Betty Hensler
Merle Hill
Rosalie Hill
William Hill

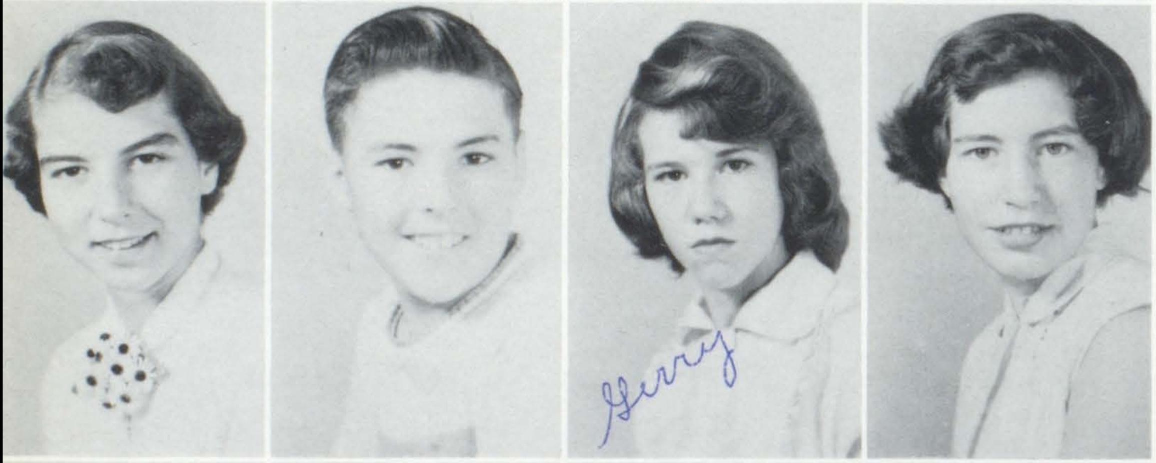

Margaret Lynn Hobbs
Charles Holt
Geraldine Hubler
Genell Jany

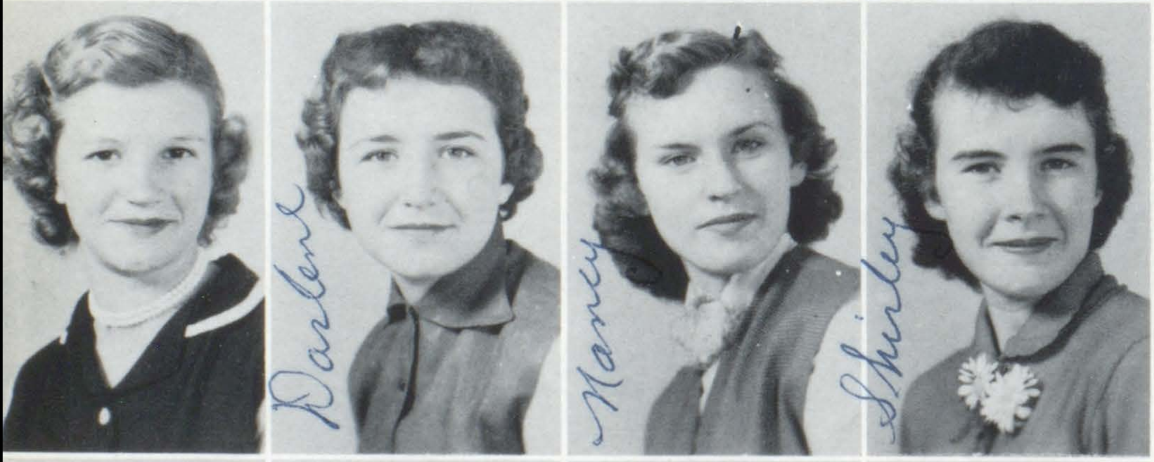

Flora Jones
Darlene Jones
Nancy Jones
Shirley Jones

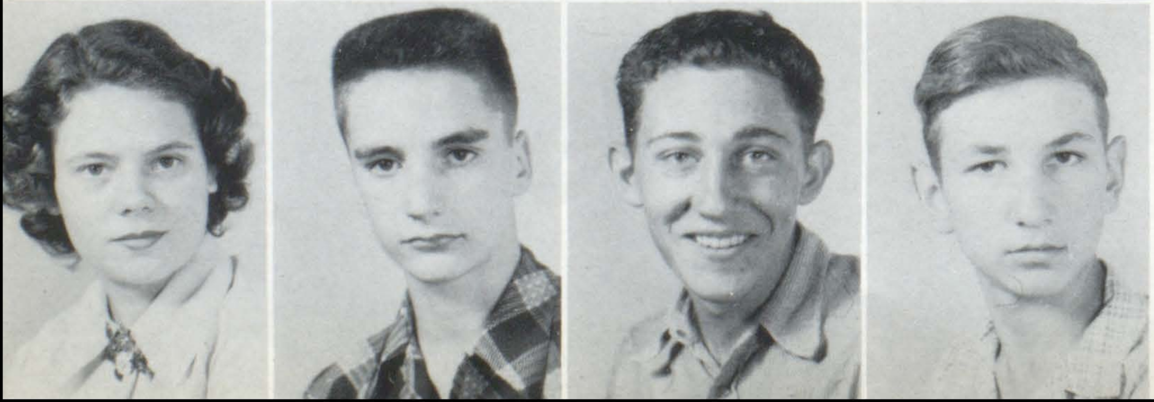

Judy Keene
Max Keene
Donnie Kellerman
Floyd Kellerman

Allen Kellerman
Rosalie Kellerman
Darlene Kelly
Charlene Kimmel

Estelle Kromat
Betty Krug
Shirley Kujawa
Jeanne Lacy

Raymond Lambert
Frank Linze
Pearl Lueker
Pat Lunnemann

Pearl Ann Lueker

Pat Lunnemann

Marilyn Luthy
Arthur McCormick
Bob McCurdy
Roger Marlow

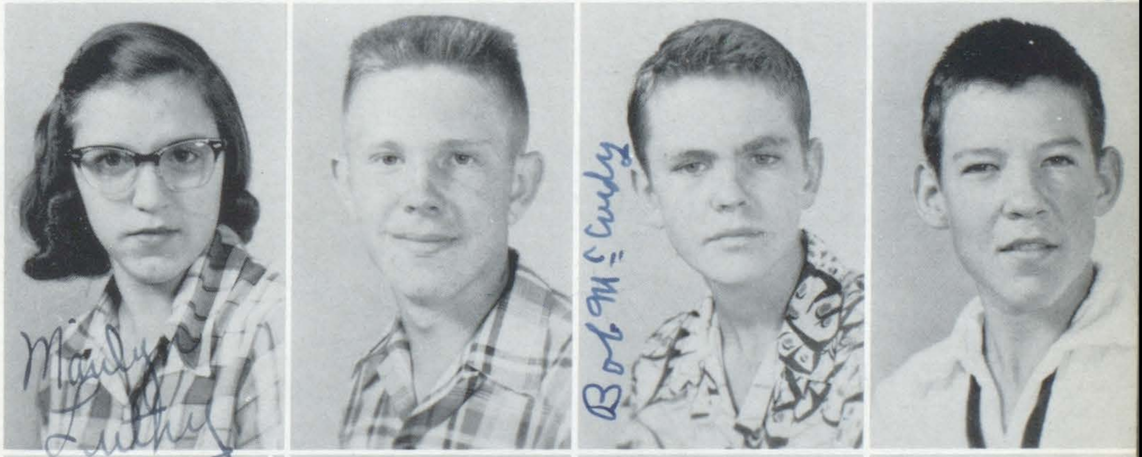

Marilyn Luthy

Bob McCurdy

Joe Adam Martin
Nancy Middleton
John Moore

Sandra Offerman

David Nelson
Shirley Oden
Sandra Offerman
Frank Osborne

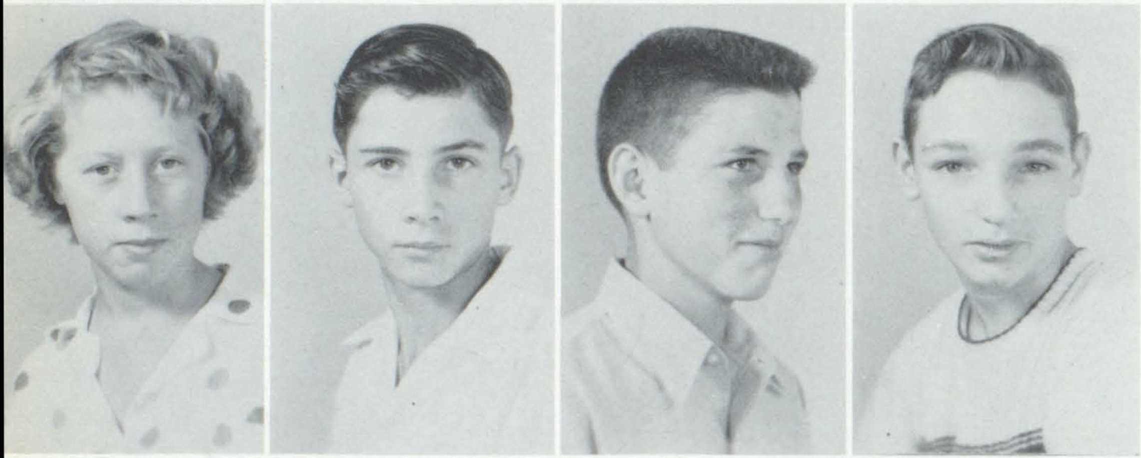

Sarah Owen
Tom Phillips
Hubert Place
Edward Porter

Francis Porter
Ruth Ann Price
David Pruett
Gerald Pyron

Brenda Queen
Marjorie Reith
Dean Rennison
Alene Rheinecker

Judy Roe
Jerry Ross
Maurice Rushing

Nancy Selle
Judith Shute
Alex Singer
Linda Smith

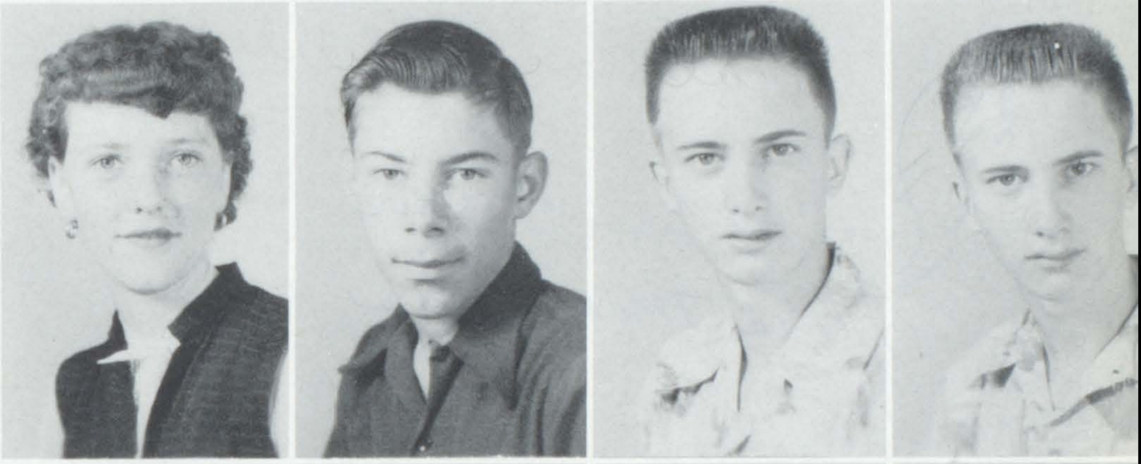

Virginia Stanton
Frank Stein
Jerry Stone
Larry Stone

James Stotz
John Sullivan
Alice Taylor
Ruth Taylor

Deanna Thornton

Lillian Thomas
Roger Thomas
Deanna Thornton
Tommy Trefftzs

Darlene Williams
Gene Wright
Lucy Young

RAY
HI-YA
FROSH

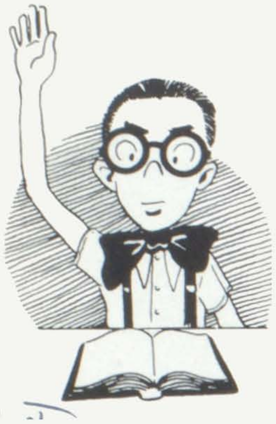

Freshman Autographs

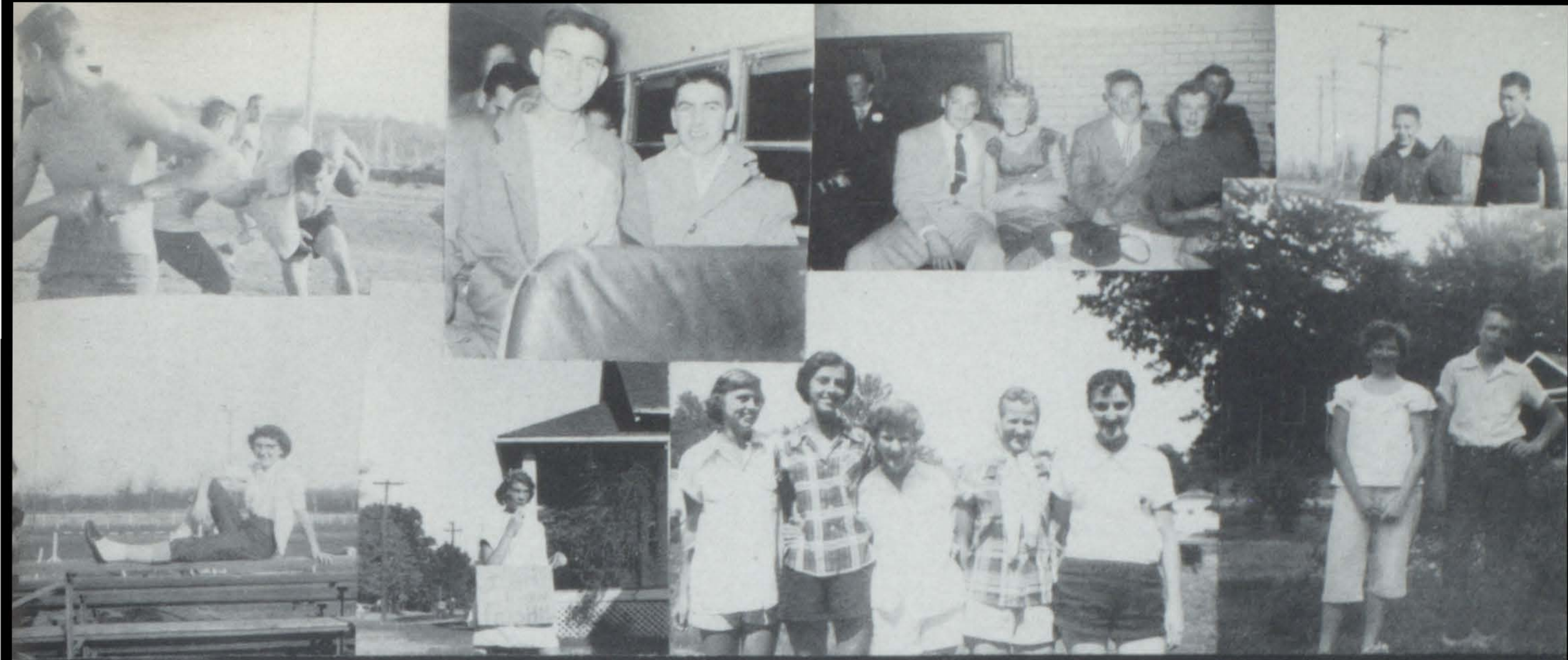

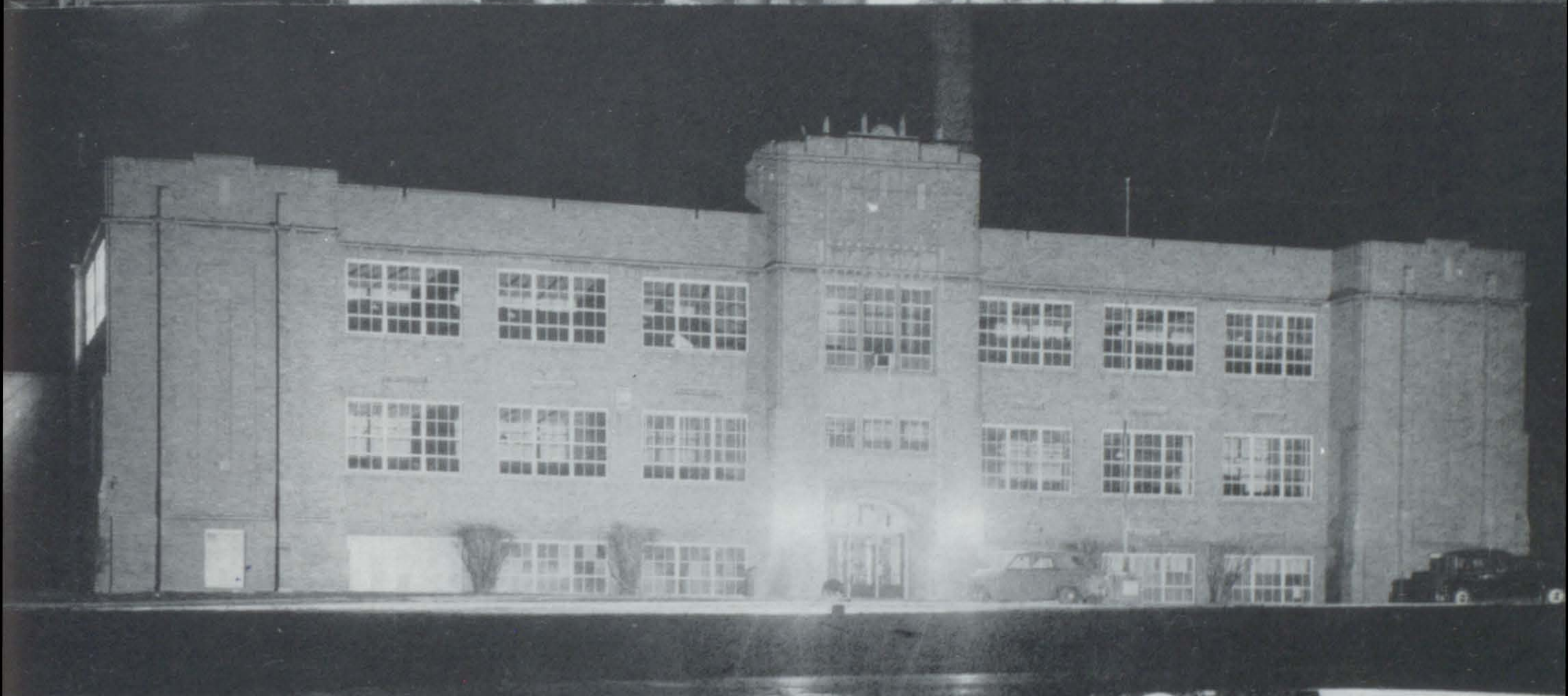

CALENDAR 1953-1954

August
31 First day of school
September
7 Labor Day
10 Annual pictures
October
3 GAA Play Day
9 County Institute
15 PTA
1 PEA
22 Homecoming parade, Homecoming varieties, bonfire and rally.
23 Homecoming game
24 Homecoming dance
30 First Quarter ends
November
7 FHA-FFA party
11 Armistice Day
19 PTA
26, 27 Thanksgiving Vacation
December
3 PEA
15 Christmas pageant
17 Christmas dance
19 Vacation begins
28, 29, 30 Centralia Tournament

CALENDAR 1953-1954

January
- 4 Vacation ends
- 21 PTA
- 21, 22 Semester Exams
- 27, 28 Salem
- 29, 30 Tournament

MARY KUYKENDALL
CARPENTER HEARTFUND
MONTH

February
- 12 Lincoln's Birthday--Band Festival-M'boro
- 18 PTA
- 22 Washington's Birthday

March
- 1-5 Regional Tournament
- 10-12 Sectional Tournament
- 19 Third Quarter ends
- 26 County Institute

April
- 1 PEA
- 12 Begin pre-registration
- 15 PTA
- 16 Good Friday

May
- 20, 21 Senior exams
- 23 Baccalaureate
- 24-28 Senior week
- 27-28 Exams
- 28 Commencement

Dri-gas
DRINK
Coca-Cola
Maro
Susie
STOP

ACTIVITIES

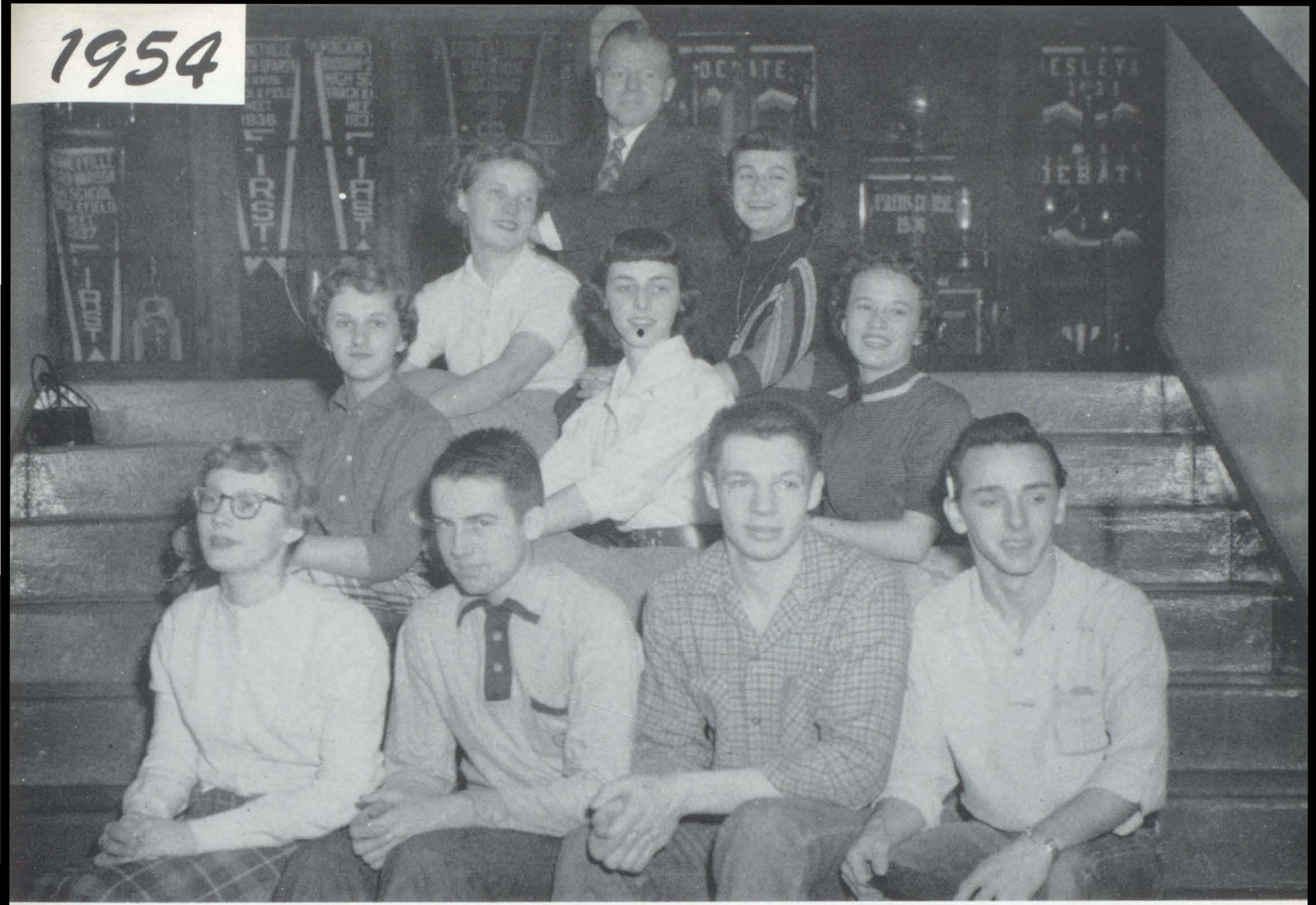

The Pyramid Staff

Front row, left to right: Mildred Jane Walkup, editor; J. W. Huggins, photographer; Kenneth Keene, technical director; Tom Hale, photographer; Mary Jo Pyatt, video producer; Mary Frances Thomas, production coordination; Leah Rae Johnson, secretary; Nancy Bass, typographical technician; Nancy Hearn, stylist supervision; Ford Dunn, sponsor. Members absent: Kay Templeton, Shirley Margenthaler.

Student Council

Student Council Representatives
and sponsor Mr. Roy Chenoweth.

OFFICERS:
Marguerite Beninati
Vice President
Donna Moak
Treasurer
Eva Lee Graskewicz
Secretary
Kenneth Keene
President

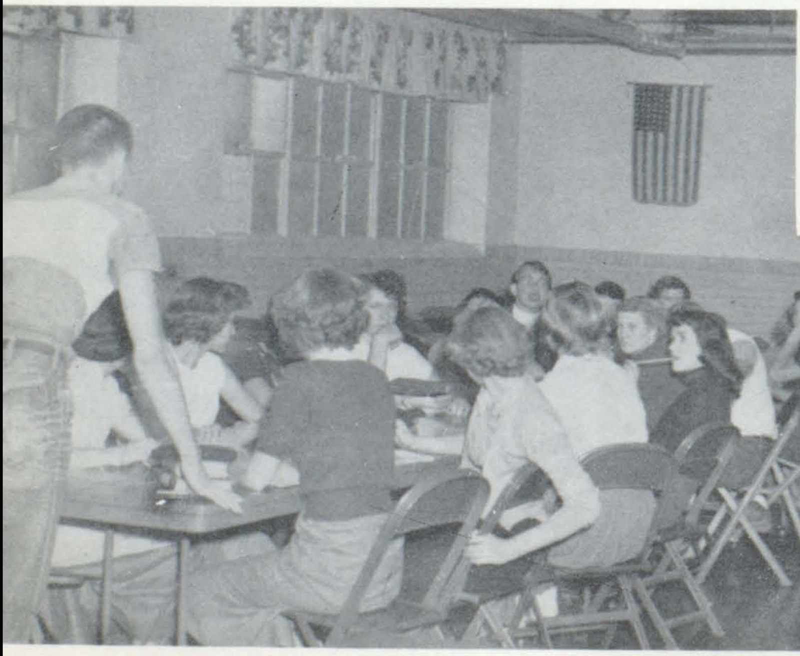

Student Council in Action.

Library

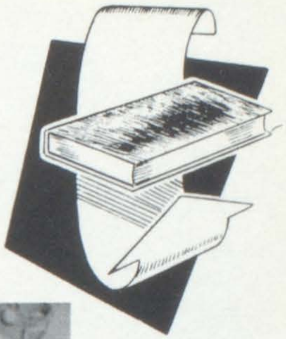

MRS. HELEN KUYKENDALL

These are the willing and ambitious librarians who were chosen by Mrs. Helen Kuykendall.

From left to right: Kay Bartle, Barbara Opp, Nancy Hearn, Florence Dunn, Mrs. Kuykendall, Linda Hubler, Mary Gossman, and Nina Birkner.

Hi Tri

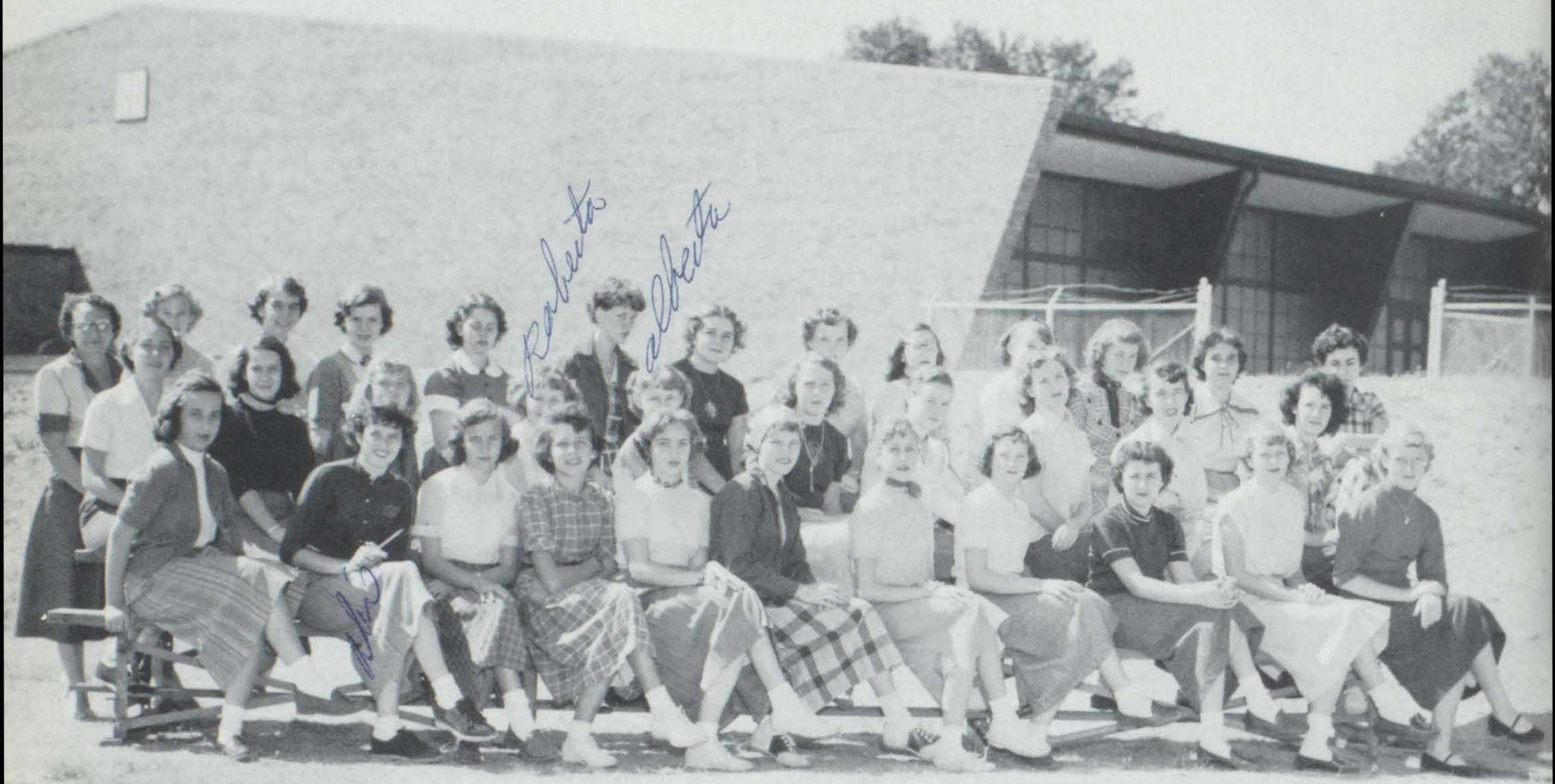

First row, left to right: Deanna Thornton, Alice Taylor, Marjorie Reith, Helen Fontana, Shirley Oden, Dixie Foster, Darlene Williams, Phyllis Hamilton, Darlene Jones, Linda Smith, Darlene Kelley. Second row: Mary Ruth Edwards, Judith Roe, Ruth Ann Taylor, Alberta Guenther, Roberta Guenther, Joan Feltmeyer, Connie June Chapman, Nancy Jones, Shirley Jones, Mary Finney. Third row: Mrs. Runion, Sponsor, Charlene Kimmel, Margaret Lynn Hobbs, Deanna Davis, Judy Keene, Virginia Stanton, Judy Shute, Jean Lacy, Marilyn Luthy, Pearl Ann Lueker, Estelle Kromat, Jeannie Davis, Miss Dougan, Sponsor.

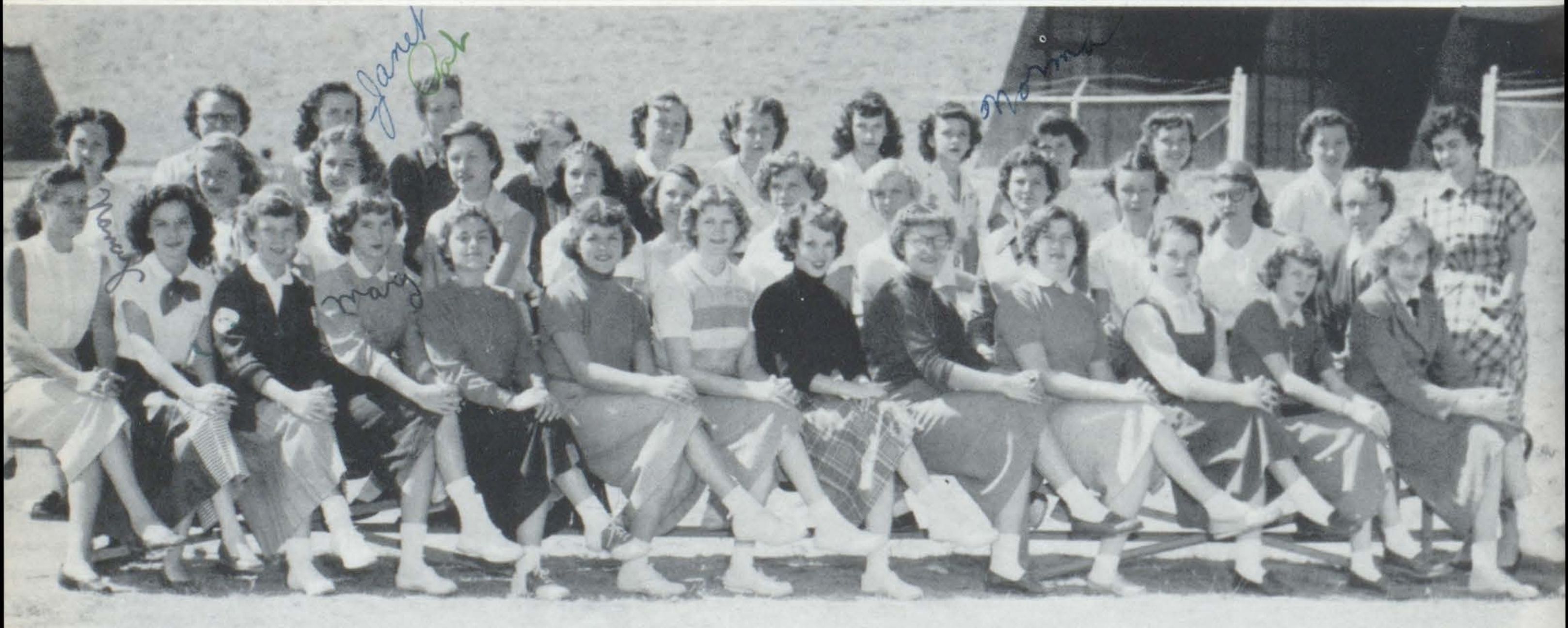

First row, left to right: Ivory Heiman, Maxine Egbert, LaDonna Heisner, Mary McDonnough, Carol Lee Hale, Georgia Pruett, Carol Luke, Susan Matthews, Sharon Lipe, Linda Hubler, Carolyn Trigg, Janet Heisner, Cecelia Hubler. Second row: Nancy Stahlheber, Ann Bigham, Janet West, Patricia Walkenhorst, Nina Rae Birkner, Marilyn Reith, Helen McCune, Janet Bernaix, Alice Farthing, Marlene Guenther, Alma Jean Tanner, Betty Lacy, Miss Dougan, Sponsor. Third row: Mrs. Runion, Sponsor, Linda Preston, Patricia Boismenue, Darlene Wright, Mary Ruth Millikin, Geraldine Wright, Betty Louis, Norma Harris, Mary Ann Loos, Florence Piotrowski, Aldene Luthy.

Hi-Tri

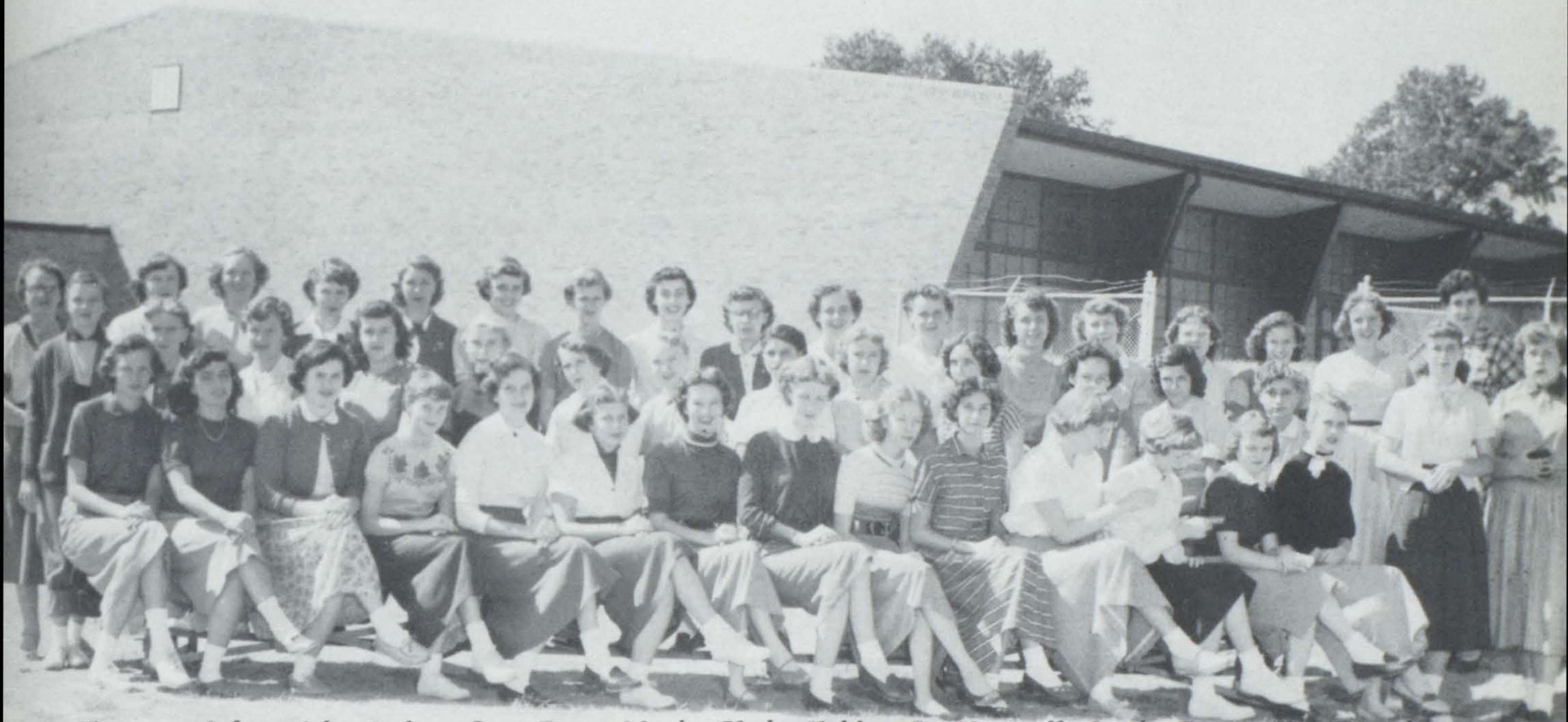

First row, left to right: Barbara Opp, Donna Moak, Gladys Hubler, Pat Hartwell, Sandra Foster, Kay Templeton, Mary Ann Hagene, Marie Fontana, Shirley Feltmeyer, Georgia Yung, Alveria Welsch, Darlene Mathis, Shirley Pursell. Second row: Mildred Jane Walkup, Karen Reith, Kay Bartle, Fran Liszewski, Theresa Mentel, Shirley Meyer, Sue Bigham, LaVinia Stein, Nancy Bass, Shirley Margenthaler, Helen Koss, Irene Rabe, Wyvonne Bruns, Bernita Englehardt, Joann Bruns, Nedra Todd. Third row: Lila Beetley, Mrs. Runion, Sponsor; Reta Stewart, Norma Landfried, Doris McCune, Roberta Hill, Etta Becker, Freida Jones, Agnes Buschschulte, Charlene Gieser, Ruth Hensler, Delores Glenn, Shirlene Rice, Mary Krug, Evelyn Haggard, Jaci Grohman, Barbara Pyatt, Leota Caupert, Florence Dunn, Miss Dougan, Sponsor.

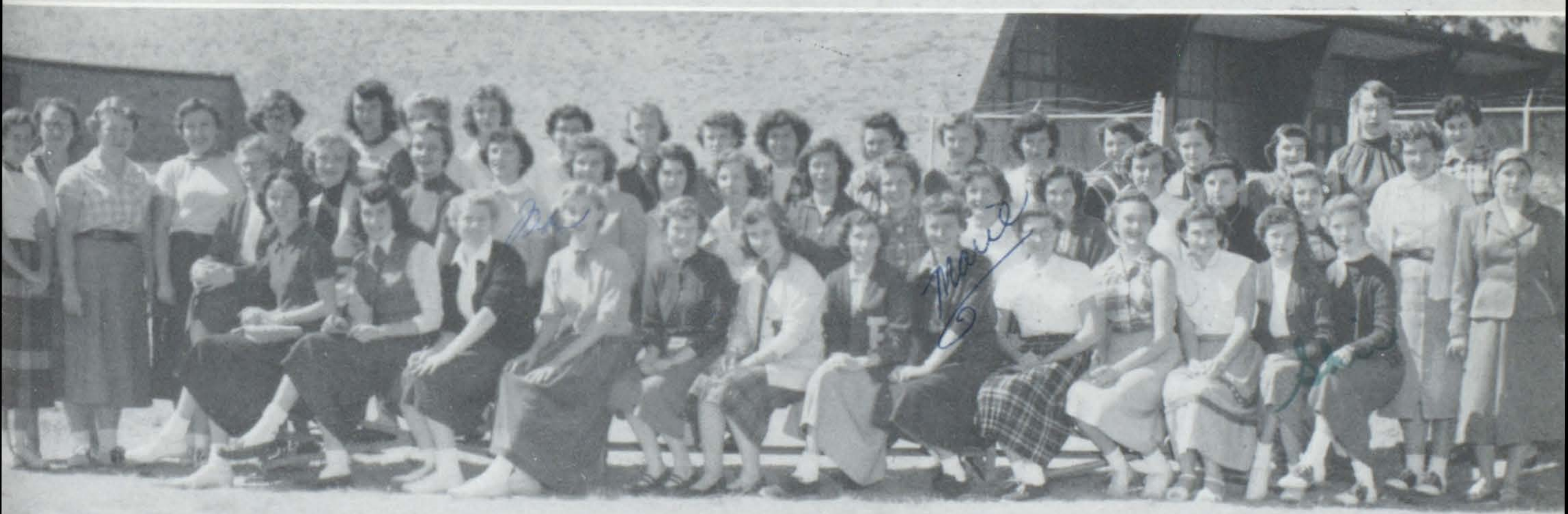

First row, left to right: Ruth Ann Brandt, Marguerite Beninati, Carol Sullivan, Oma Stahlheber, Donna Green, Sylvia Koenegstein, Leah Rae Johnson, Eva Lee Graskewicz, Linda Rice, Carol Etta Sanders, Marsha Blair, Delores Hubler, Carol Cunningham, June Bryant. Second row: Gloria Taylor, Emajean Logan, Shirley Marlow, Nancy Hearn, Carolyn Miller, Dolores Holloway, Marilyn McCrary, Marilyn Cicardi, Joyce Winters, Imogene Stevens, Mary Gossman, Esther Ibendahl, Betty Bolinski, Sarah Gregory, Ruth Ann Bischof. Third row: Mrs. Runion, Sponsor; Sherry Craig, Jo Ann Linze, Geraldine Snyder, Vera Hepp, Mary Thomas, Mary Jo Pyatt, Mary Frances Thomas, Betty Kellerman, Alberta Kuhnert, Roberta Kuhnert, Bernice Piotrowski, Shirley Smith, Marilyn Shute, Alberta Trefftzs, Pat Bridges, Miss Dougan, Sponsor.

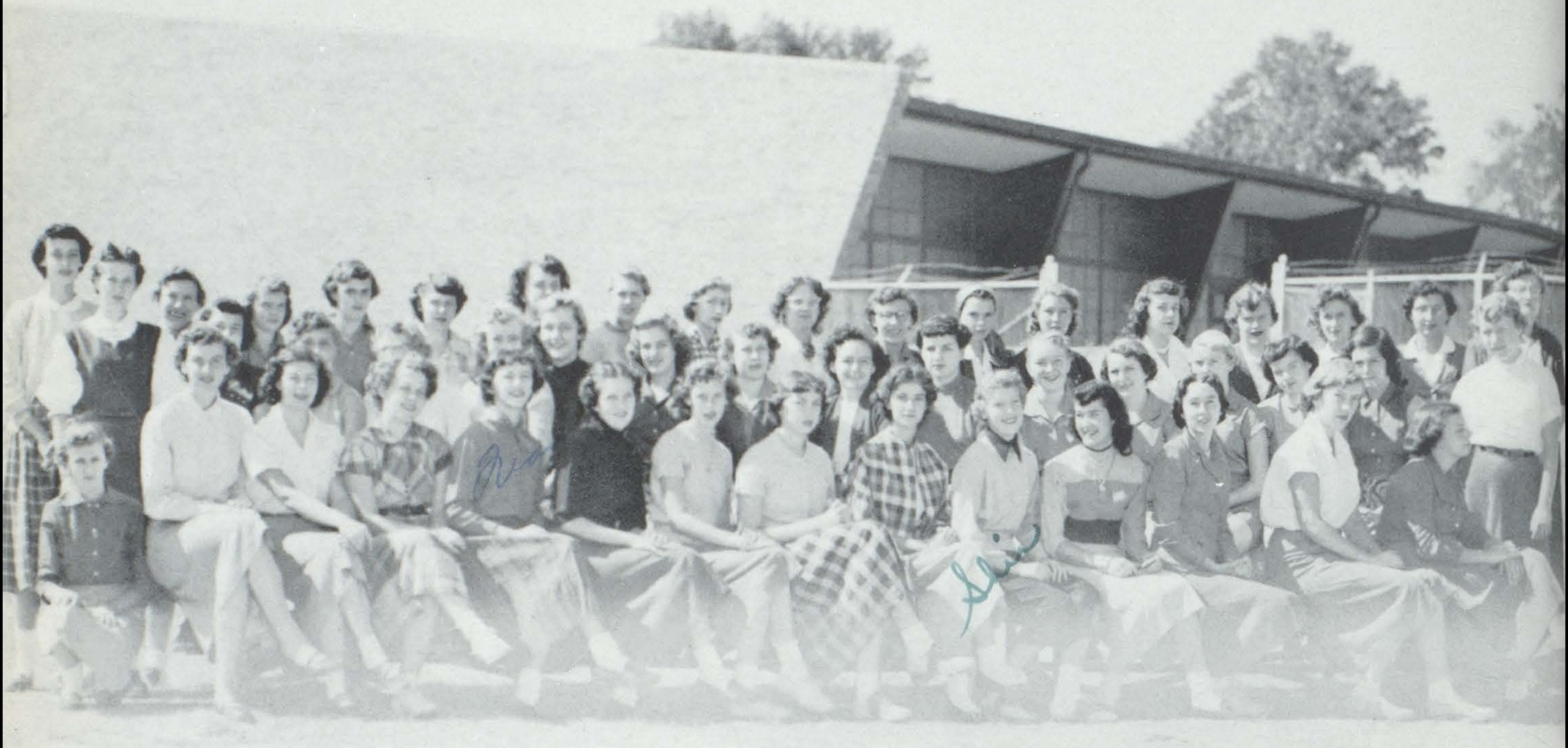

Front row, left to right: Mary Jo Pyatt, Irene Rabe, LaVinia Stein, Nancy Bass, Fran Liszewski, Donna Green, Ruth Brandt, Charlotte Tanner, Carole Sanders, Shirley Pursell, Donna Moak, Barbara Opp, Marsha Blair, Sylvia Koenegstein. Second row: Barbara Pyatt, Leota Caupert, Betty Bolinski, Mildred Jane Walkup, Karen Reith, Kay Bartle, Bernita Engelhardt, Shirley Smith, Mary Gossman, Yvonne Bruns, Marilyn McCrary, Dolores Holloway, Carolyn Miller, Jeannie Uhe, Esther Ibendahl, Reta Stewart. Third row: Mary Frances Thomas, Norma Landfried, Carol Cunningham, Nadine Thomas, Geraldine Synder, Bernice Piotrowski, June Bryant, Delores Hubler, Marilyn Shute, Betty Kellerman, Helen Koss, Vera Hepp, Nancy Hearn, Shirley Marlow, Emajean Logan, Agnes Buschschulte, Mrs. Davis, Sponsor.

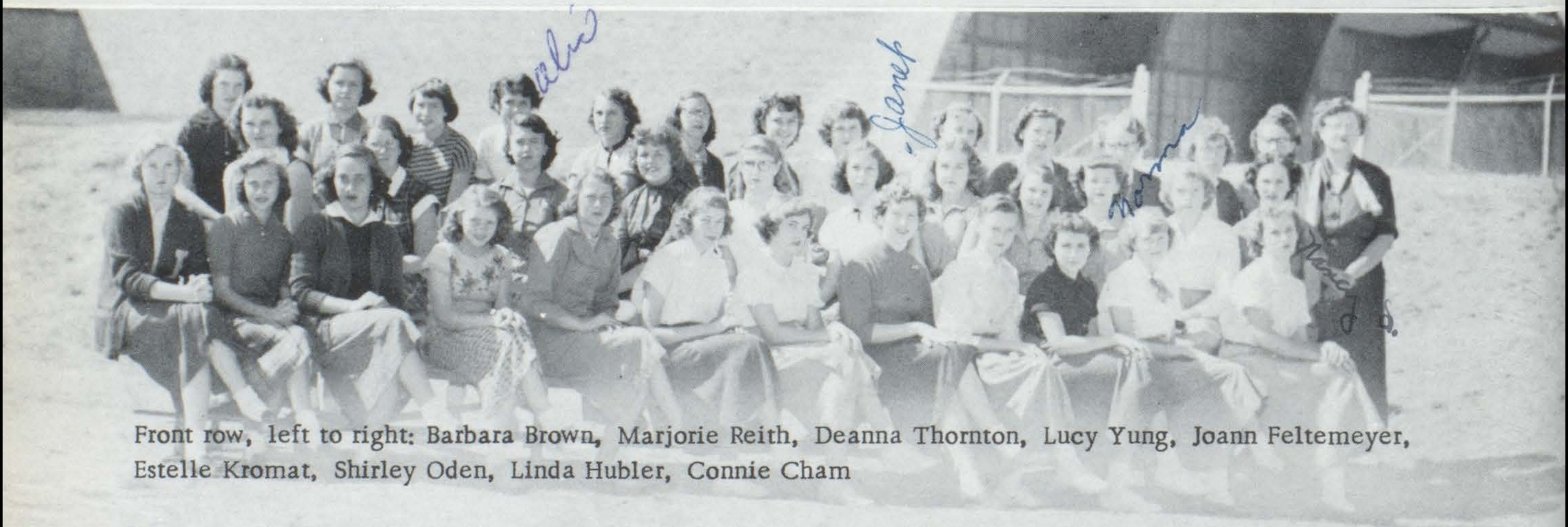

Front row, left to right: Barbara Brown, Marjorie Reith, Deanna Thornton, Lucy Yung, Joann Feltemeyer, Estelle Kromat, Shirley Oden, Linda Hubler, Connie Cham

Front row, left to right: Barbara Brown, Marjorie Reith, Deanna Thornton, Lucy U

Front row, left to right: Barbara Brown, Marjorie Reith, Deanna Thornton, Lucy Yung, Joann Feltemeyer, Estelle Kromat, Shirley Oden, Linda Hubler, Connie Chapman, Darlene Jones, Linda Smith, Nancy Jones. Second row: Lorene Armstrong, Nancy Milligan, Wanda Gass, Georgia Pruett, Alma Tanner, Nina Birkner, Janet West, Marilyn Reith, Norma Harris, Martha Tanner, Nancy Stahlheber. Third row: Gloria Hutchings, Pat Lunneman, Genelle Jany, Alice Taylor, Wanda Harrell, Marilyn Luthy, Florence Piotrowski, Mary Ann Loos, Mary Ruth Millikin, Aldene Luthy, Betty Lacy, Darlene Wright, Annabelle Robbins, Mrs. Davis, Sponsor.

F.F.A.

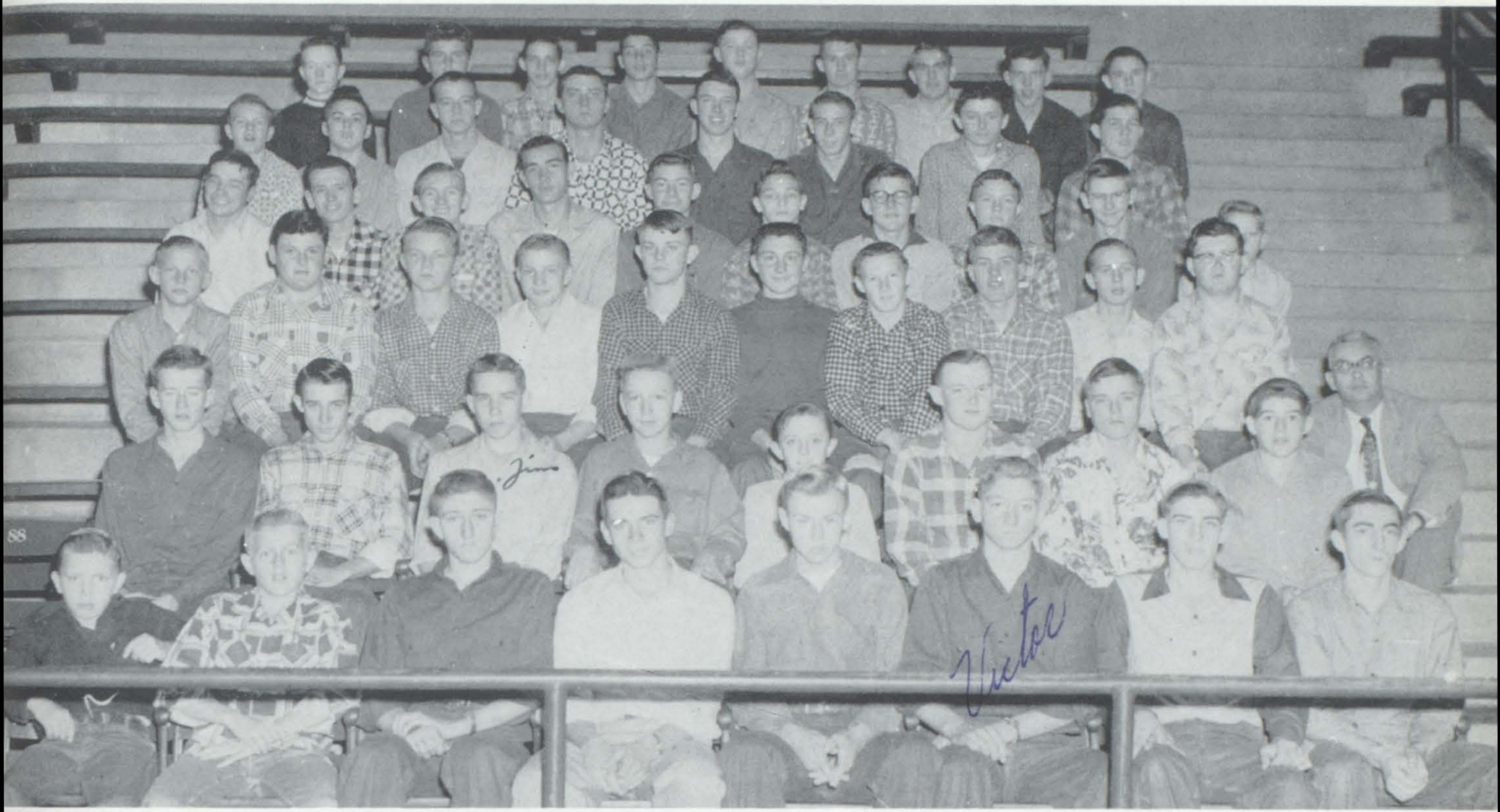

First row, left to right: Bill Dempsey, Douglas Dempsey, August Epplin, Bernard Buschschulte, Dale Greer, Victor Epplin, Billy Nerhkorn, Homer McDonnough. Second row: Ervin Jausel, Richard Hubler, Jim Kuhnert, Marion Greer, Frank Buschschulte, Donald Opp, Karl Brueggemann, Charles Huth. Third row: Daniel Fisher, Kenneth Mohr, Maurice Mayer, Maurice Kizbie, Vernon Mayer, Vernon Caupert, Ovid Queen, William Selle, Harold Frederking, Norman Torrens, Mr. Templeton, Sponsor. Fourth row: Bob Cicardi, Jim Whitworth, John Linze, Clarence Bochantin, Frank Stein, Ed Porter, Allan Kellerman, James Baudison, Robert Stockton, Harold Lambert. Fifth row: Frank Linze, Charles Holt, Bill Davis, Bernard Bruns, Charles Baue, Wayne Green, Carl Eisfelder, Frank Martin. Sixth row: Bill Brown, Ray Lambert, Frances Porter, Raymond Bruns, Lloyd Mayer, John Brand, Wayne Loos, Ross Reel, Tom Malinski.

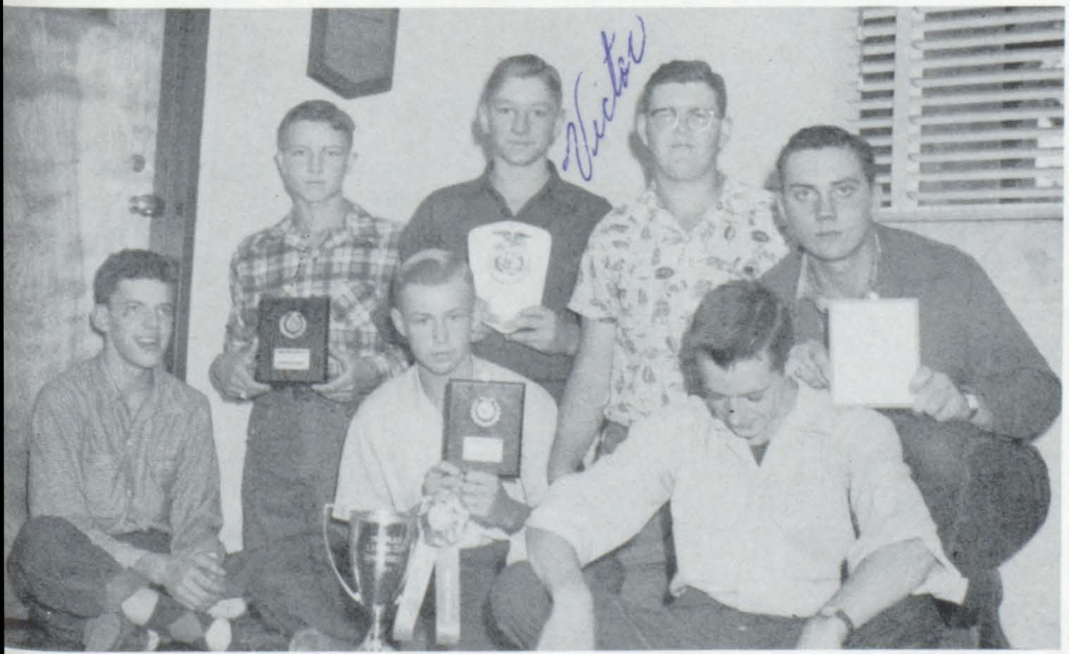

First row, left to right: Dale Greer, President; Bill Davis, Sentinel. Second row: Ross Reel, Vice President; James Baudison, Reporter; Victor Epplin, Treasurer; Norman Torrens, Secretary; Bernard Bruns, Student Council Representative.

Black Masque

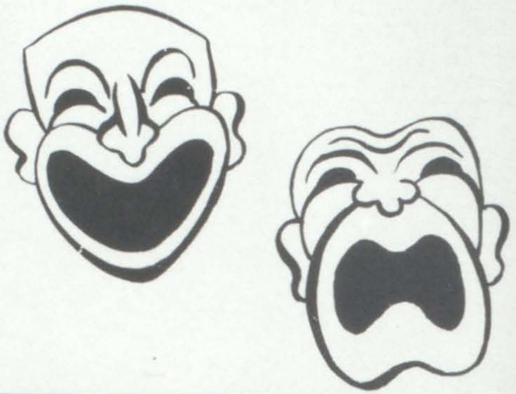

Homecoming Play

THE SPHINX

Pinckneyville Community High School

Volume 13, Number 6 | Pinckneyville, Illinois | Tuesday, January 12, 1954

New Dark Room For Photo Club

The Photography Club, recently organized at PCHS, is hoping to move into permanent quarters soon. according to announcement made by Mr. Ford Dunn, sponsor. A dark room is being constructed for the Photography Club and the Pyramid staff in the unused room across from the woodworking shop in the annex. The storeroom for the concession stand had served as temporary quarters but with the opening of basketball season had to be relinquished.

Measurements show that the new dark room is 12 feet by 22 feet. Cabinets will extend for 22 feet on the north side. A sink, printing, and developing mateials will be secured and put in as soon as possible.

"We hope it will be ready soon," stated Mr. Dunn.

Council Polio Project Fund

Totals $232.95 from Pageant

Proceeds from the Christmas Pageant to be used for the Student Council special polio project totaled $232.95.

The project decided upon by
Student Council is to
to provide a commun
for Alberta Kuhn
when she has im
to continue her

Reports of Al
that she continu
to the seriousness
the nature of the
progress is slow and

YOUR DIMES A

Since 1948 Marc
have provided
nurses, 750 physic
iron lungs, 450 ro
2,000 hot pack m
gency service to str

Museumobile Displa

Museumobile, a free
service of the Illinois Sta
of Springfield, visited PCHS, Ja
uary 5 and 6. The museumobi
contained 22 exhibits depicting life in Illinois.

The unit displays three dimensional exhibits relative to Illinois achaeology, zoology, botany, and geography. Each scene is a lifelike reproduction of past and present life in Illinois.

Ticket Selling Contest Won by Freshman Class

SENIORS NEXT IN LINE

SELL TWO LESS TICKETS

By selling 122 tickets the Freshman class won the Christmas pageant held December 17.

The Senior class was right behind with 120, losing by only two tickets. The Junior class sold 56 and the Sophomore class sold 47.

As a reward the Freshman class will be shown a special movie.

How Films Are Made Is English 2 Project

How can movies talk? How are colored pictures made? How are Mickey Mouse pictures made? What about movies of the future? These are some of the questions that Mrs. Runion's English 2 class will be able to answer after completing a project in the making of motion pictures.

After getting the preliminary information from the text **Flying the Printways** by Havions the class will be divided into committees. Following a class discussion, they will
make

nd
sma ople are moving about on the water. The sea gulls seem to be watching the boats, ready to take off in case of danger. The picture makes our room more attractive.

Semester Exams Mark Half-time Of School Year

The semester examinations, which will be held Thursday and Friday, January 21-22 marks the close of first half of 1953-54 school year.

The examination schedule will be the same as in the past years.

Thursday, January 21, 1954
9:00-10:30 — 1 and 7 hrs
10:30-12:00 — 2nd hr.
1:00-2:30 — 3rd hr.
Friday, January 22, 1954
9:00-10:30 — 5th hr.
10:30-12:00 — 6th hr.

Examination Regulations

Students and teachers are reminded of the general examination regulations:

1. Examinations are to be an hour and a half in length.
2. Students are to remain in the room the full examination time.
3. Students are required to be at school only at the time of examination.
4. Students are not to be in the halls during an exam.
5. The gyms and the library will
ilable for those who must be
they have no exam.

CANCY

FILLED

TODD

Todd, Assistant
dent of Schools,
gh school faculty
n be found to fill
ting from Mrs.
nation in Decem-
eaching Typing I
nd 2 second hour;
hour.
glish classes are
rs. Joan Whit-
uctor.

o Scholarships

Desiring To Teach

linois Congress of Parents
chers awards two types of
sch rships to high school seniors interested in teaching. Mrs. G.H. Edwards is the schalorship chairman for the PCHS Parent—Teachers Association and announces that she will be glad to talk to any student who is interested in obtaining a scholarship. All applications must be submitted before March 15, 1954.

Sphinx Staff

Top row, left to right: M. Krug, B. Englehardt, C. Gieser, S. Feltmeyer, N. Bass, G. Yung, S. Bigham, S. McDonnough. Front row: P. Millikin, S. Foster, S. Pursell, D. Mathis, L. Stein, Editor.

HI-Y

Top row, left to right: Jim Fulton, Don Hill, Kirwan Heisner, Jack Smith, Donald Opp, Roger Taylor.

Bottom row: Wilbur Ragland, Sponsor; Tom Hale, Roger McClurken, Eugene Offerman, Jim Foutch, Paul Hill, Richard Hubler.

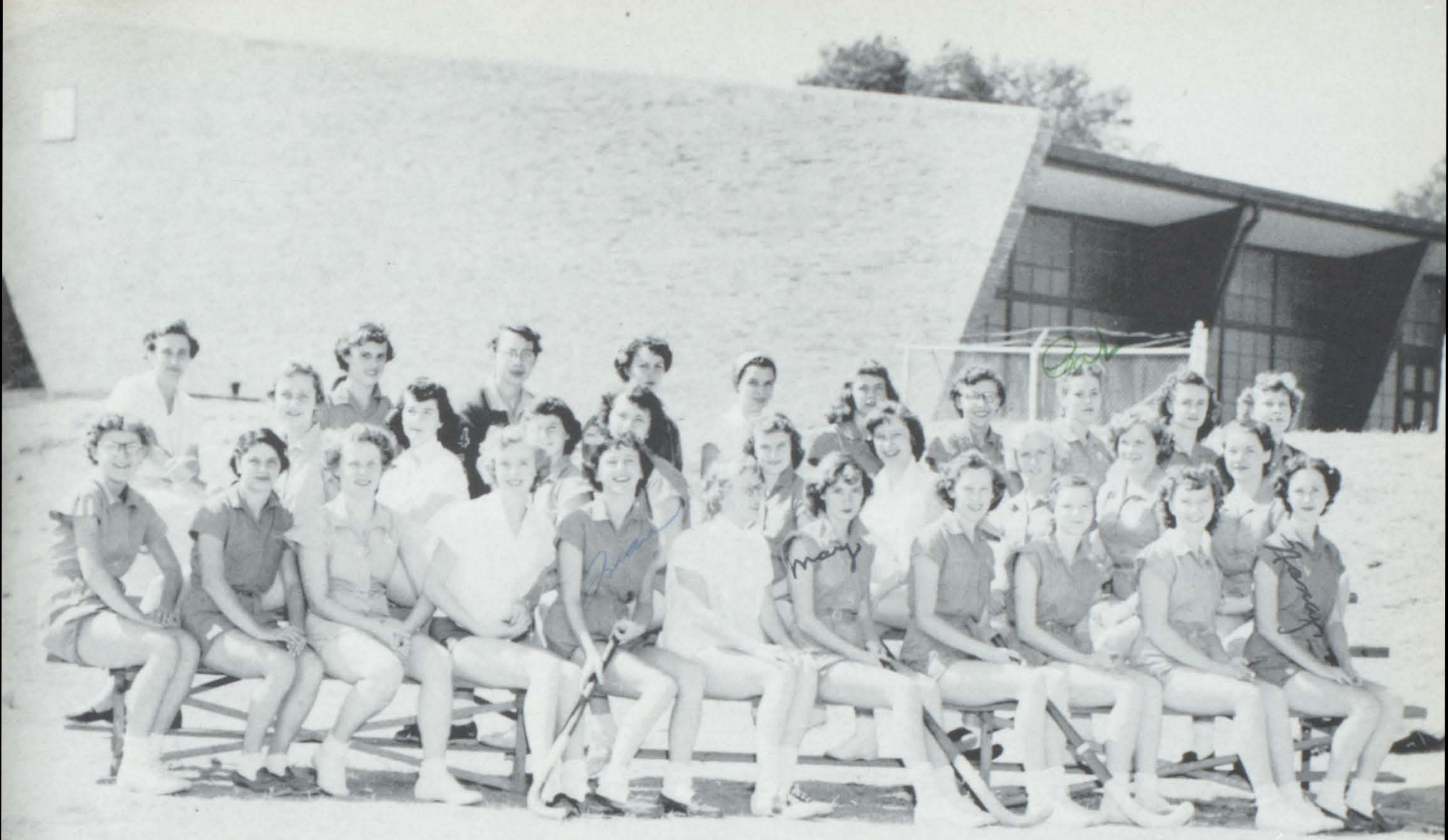

First row, left to right: Sharon Lipe, Marilyn Cicardi, Nancy Bass, Karen Reith, Fran Liszewski, Mildred Jane Walkup, Mary McDonnough, Ruth Brandt, Gloria Taylor, Florence Piotrowski, Nancy Stahlheber. Second row: Kay Bartle, Donna Moak, Mary Ann Loos, Bernice Piotrowski, Carol Cunningham, Sherry Craig, Jane Bernaix, Helen McCune, Carolyn Trigg. Third row: Miss Morgenstern, Sponsor, Nadine Thomas, Florence Dunn, Jaci Grohman, Helen Koss, Sarah Gregory, Betty Kellerman, Pat Boismenue, Linda Preston, Shirley Smith.

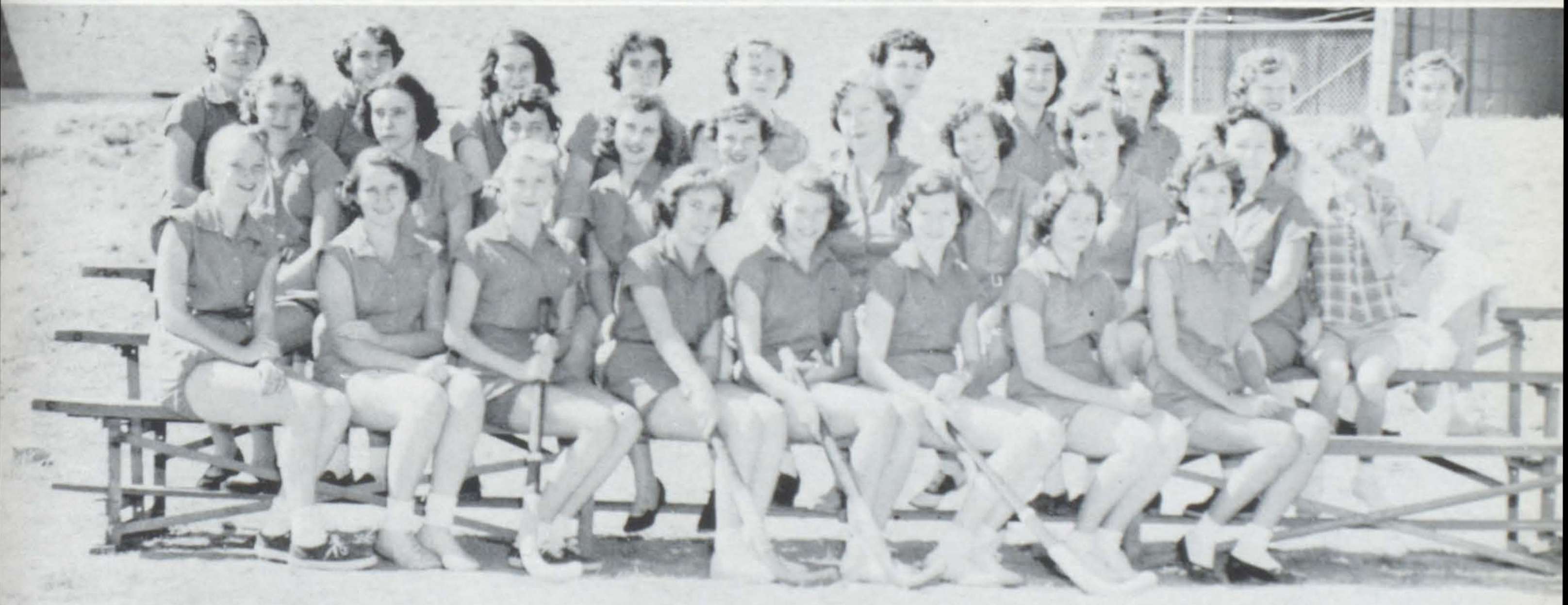

First row, left to right: Marilyn McCrary, Dolores Holloway, Carolyn Miller, Shirley Oden, Estelle Kromat, Deanna Davis, Judith Keene, Carole Sanders. Second row: Joyce Winters, Imogene Stevens, Marguerite Beninati, Kay Templeton, Sandra Foster, Marsha Blair, Alberta Kuhnert, Mary Gossman, Ladonna Heisner. Third row: Mary Ruth Edwards, Margaret Lynn Hobbs, Judy Roe, Jean Davis, Mary Ruth Millikin, Yvonne Bruns, Nancy Hearn, Emajean Logan, Shirley Marlow, Miss Morgenstern, Sponsor.

P.C.H.S.

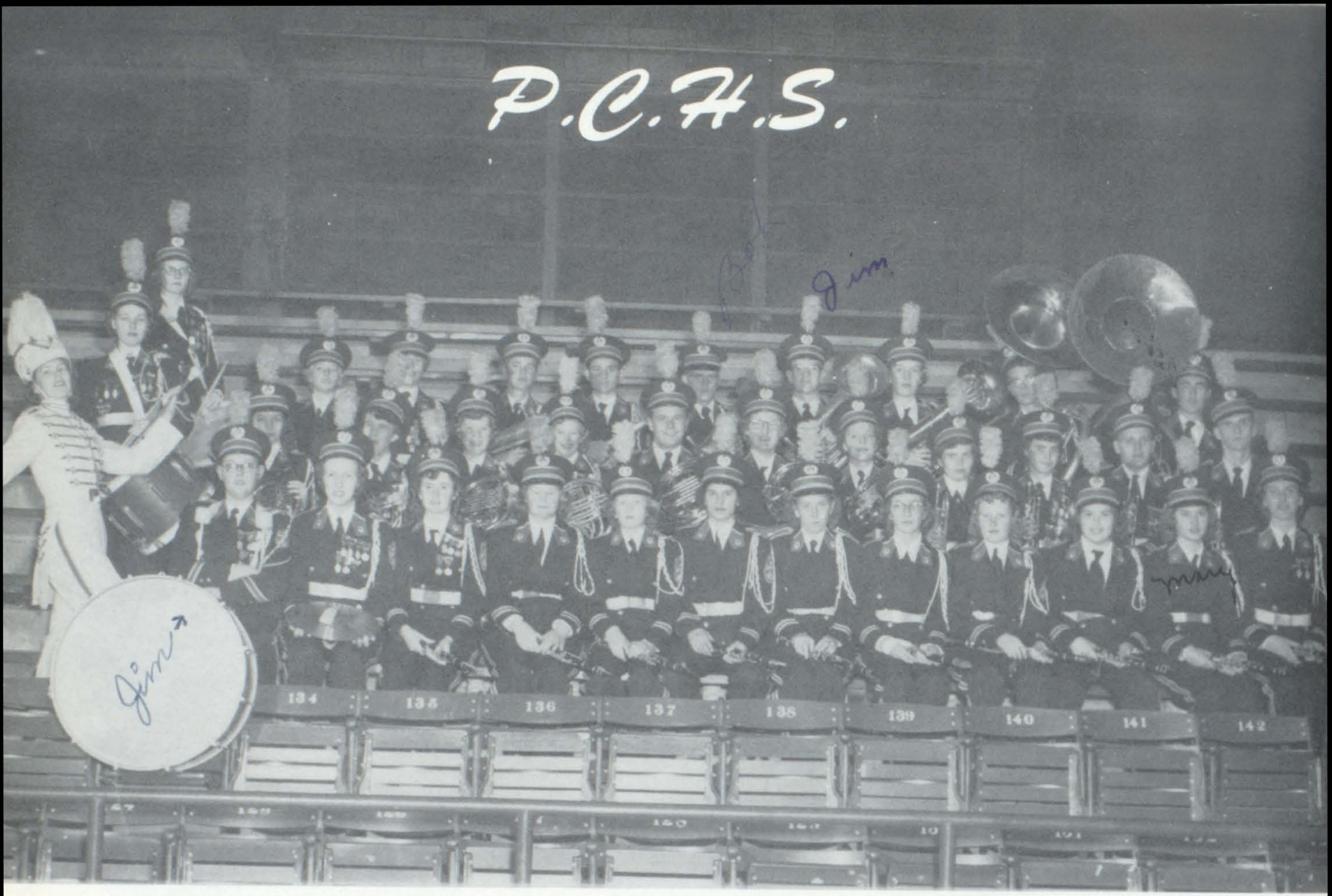
Bob
Jim
mary
Jim
134
135
136
137
138
139
140
141
142

Jim
PINCKNEYVILLE
CHS

BAND OFFICERS

From left to right: Jacqueline Grohman, Secretary; Bill Edwards, Captain; Marguerite Beninati, Student Coun. Rep.; Jim Stewart, Sergeant of Props; Carole Etta Sanders, Assistant Director of Sergeant of Lib.

Band

Under the able directorship of Mr. Woodrow Maloney, the P.C.H.S. Band has grown into an organization of which any school would be proud. They have performed at all of the football and basketball games. They give at least one concert every year.

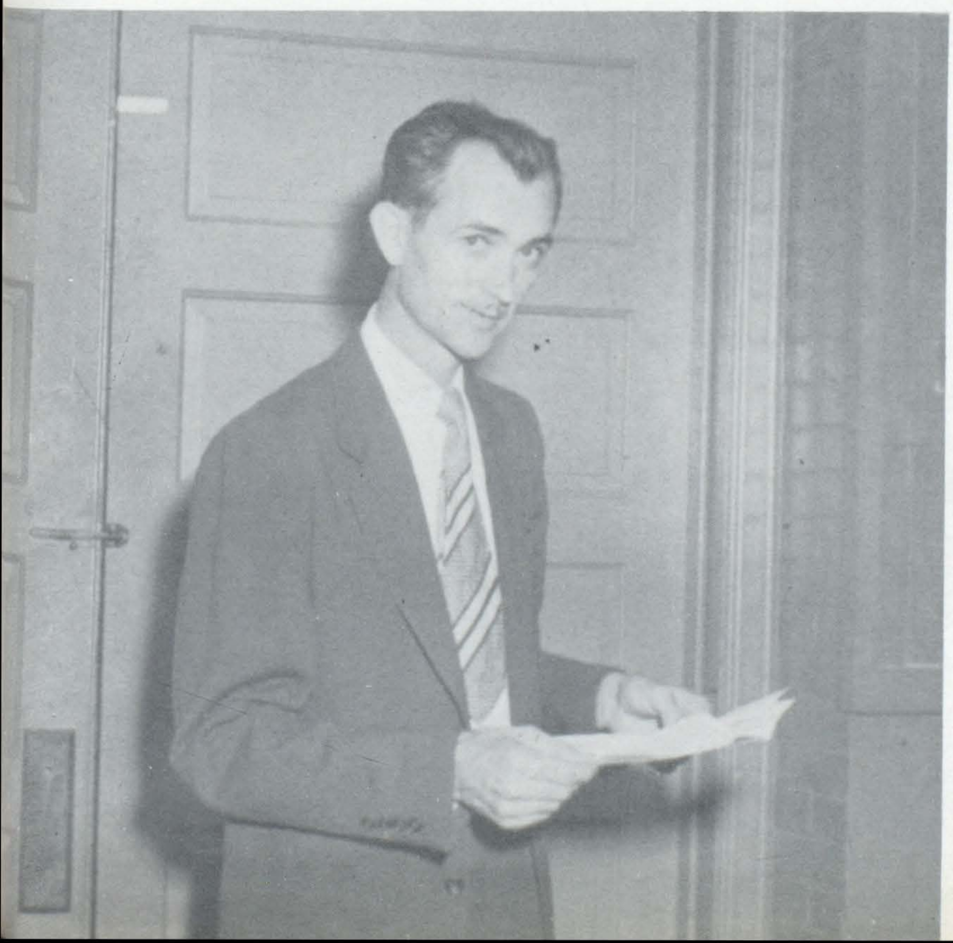

MR. WOODROW MALONEY
Band Director

GEORGIA YUNG

Football Queen

SHERRY CRAIG
First Maid

LEAH RAE JOHNSON
Second Maid

Homecoming

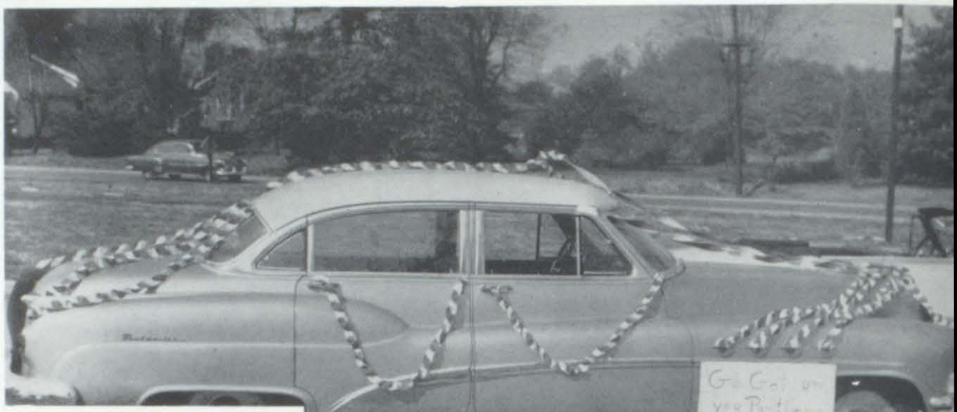
Go Get 'um
you Panthers
Go Get 'um

Activities

PINCKNEYVILLE

Shir-O

FFA
Going To Sa[illegible]
EW3400
857 251

Mardi Gras

Second Maid
SHERRY CRAIG

First Maid
CAROL ETTA SANDERS

Queen
MARGUERITE BENINATI

Third Maid
DELORES DAVIS

Fourth Maid
CAROL CUNNINGHAM

Chorus

JOAN WHITLOCK, Director

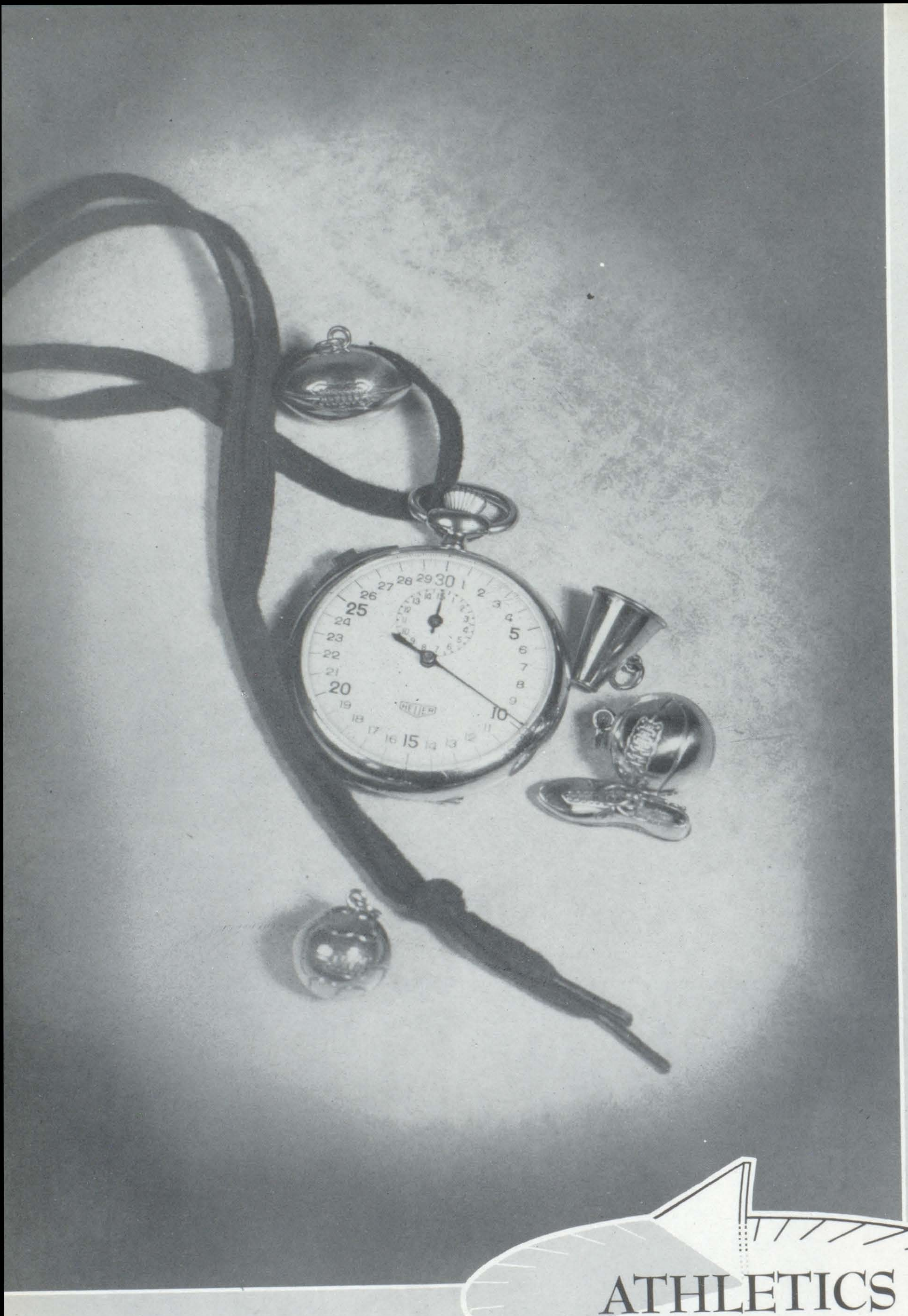

ATHLETICS

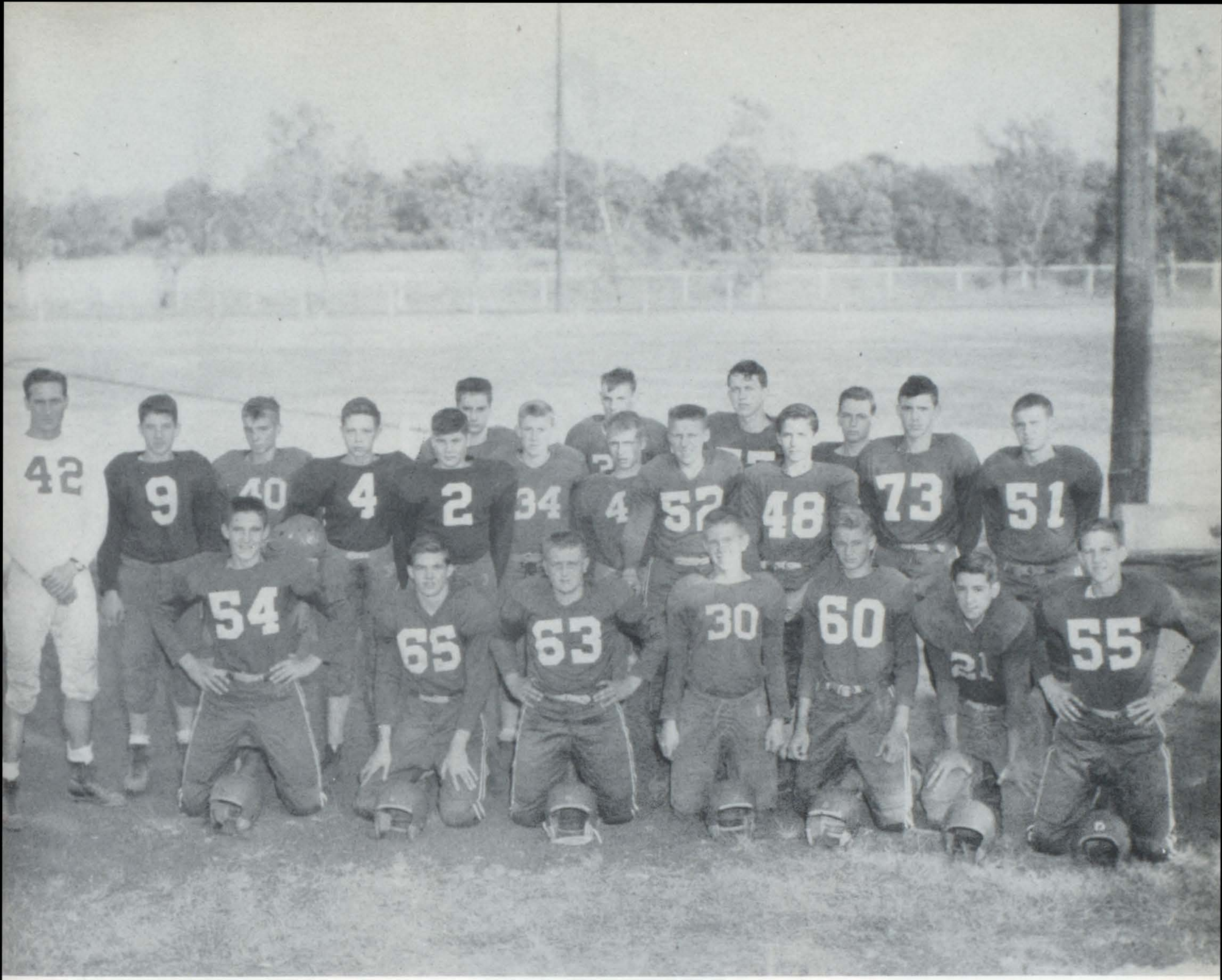

Front row, left to right: Alex Singer, Norman Wooden, Dick Hubler, Art McCormick, Don Hill, Chuck Robinson, John Daffron. Second row: Carl Birkner, Coach; Merril Hill, Maurice Rushing, Jack Crain, Bill Kocian, Wayne Bigham, Bill Stewart, Buck Millikin, Rich Frassato, Roger Thomas, Jim Kiehna. Third row: Max Keene, Carl McKinstry, Sonny Sullivan, Bill Brown.

FOOTBALL SCHEDULE

				WE	THEY
H	Sept.	18	Johnson City	7	0
H	Sept.	25	Murphysboro	6	13
T	Oct.	2	Chester	6	19
T	Oct.	9	Anna Jonesboro	7	13
T	Oct.	16	Elkville	18	6
H	Oct.	23	Carbondale	7	13
H	Oct.	30	Ziegler	7	6
H	Nov.	6	Sparta	13	7
T	Nov.	11	Du Quoin	37	12

"Rich"

Bob Cicardi and Bill Davis
Get a Double Tackle.

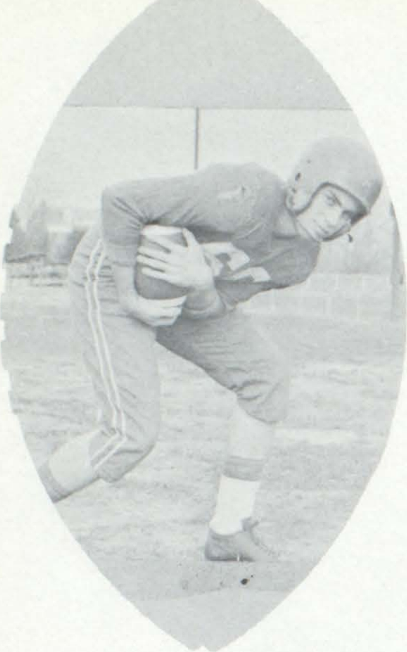
DALLAS HILL

BILL DAVIS

JIM WHITWORTH

Bob "Tank" Spurgeon

BOB SPURGEON

CHARLES BAUE

BOB ANDERSON

PAUL FOX

ARLEN HILL

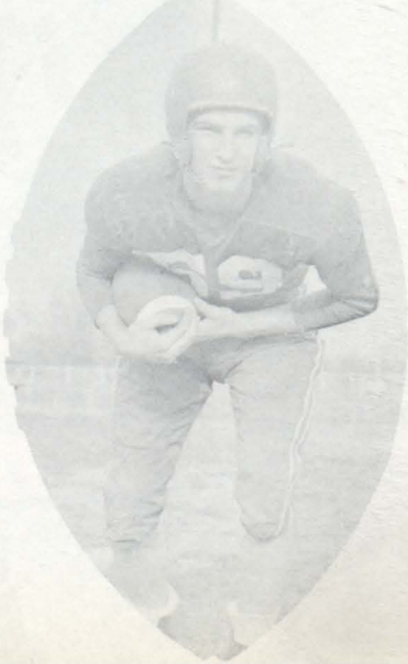
MARION RUSHING

DICK HESTER

SAM CRAIG

ROGER KNAPP

JIM LAZENBY

KENNY KEENE

NORMAN WOODEN

RICHARD BUMANN

BOB CICARDI

Managers, BILL O'NEIL and DICK TODD

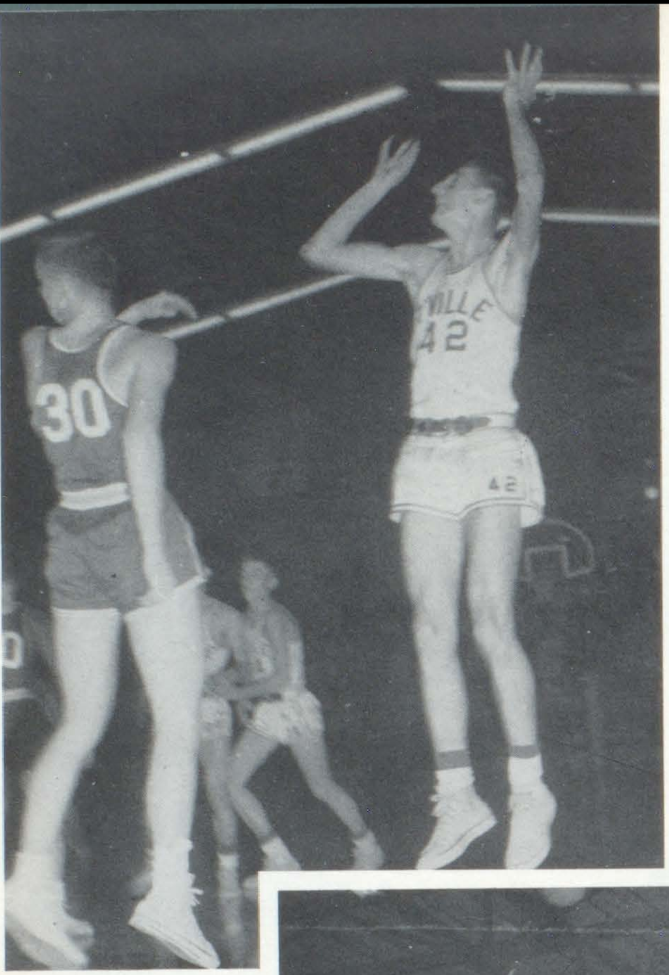
VILLE
42
30
42

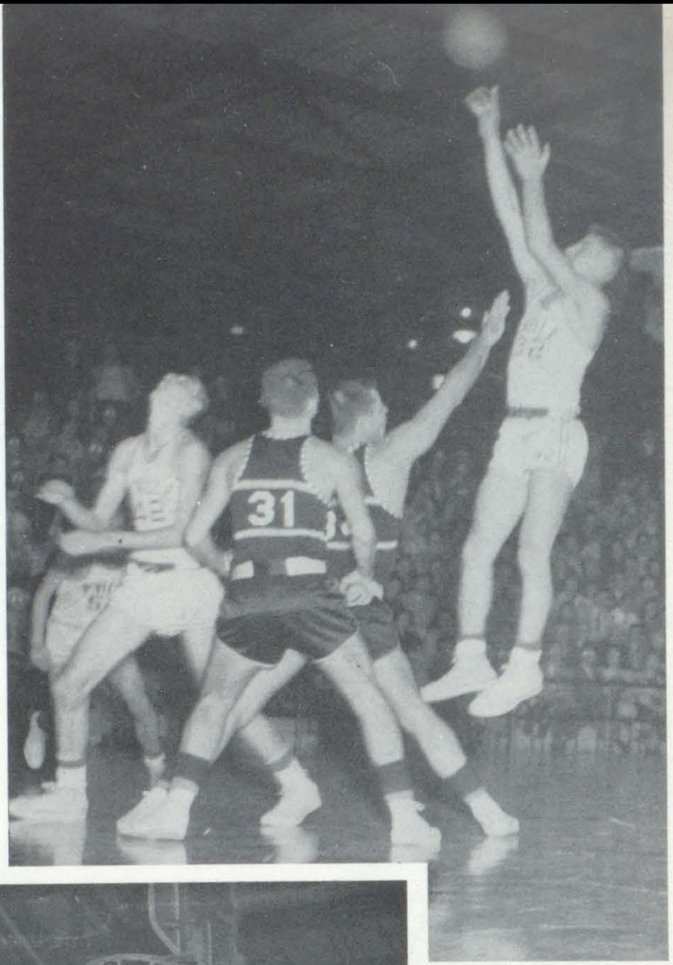

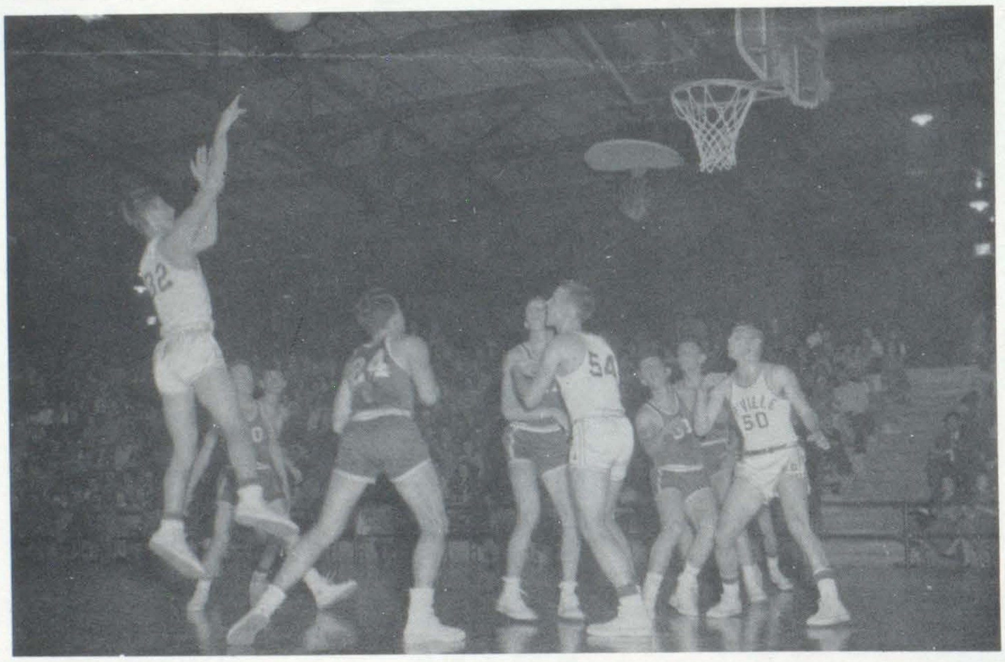

DALLAS (D) HILL

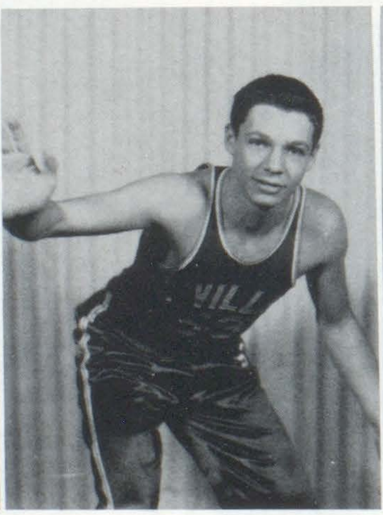
KENNY (Cat) KEENE

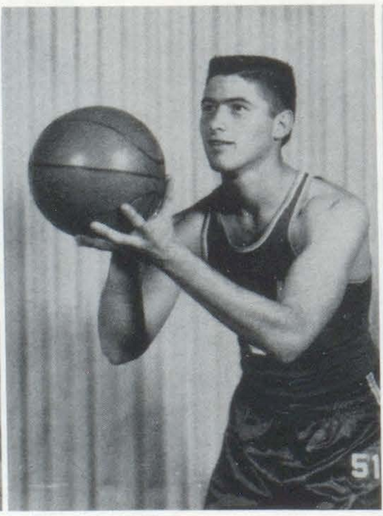

ARLEN (Ace) HILL

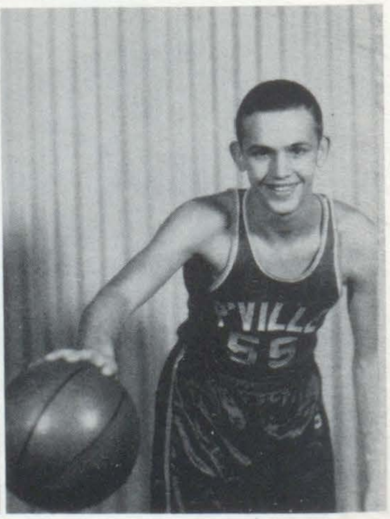

DON (Margy) MARGENTHALER

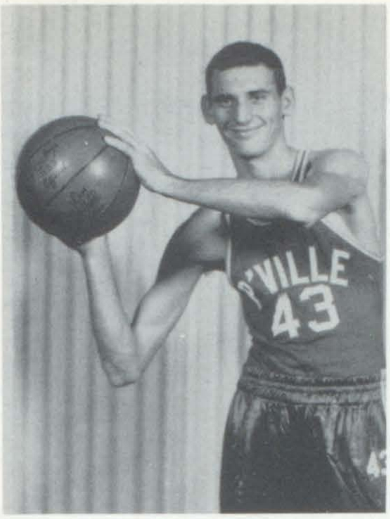

EUGENE (Ubie) PURSELL

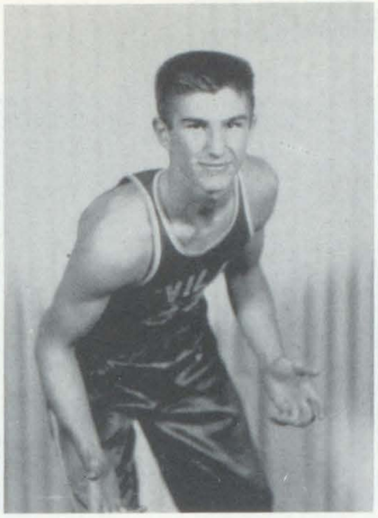

MARION (Rush) RUSHING

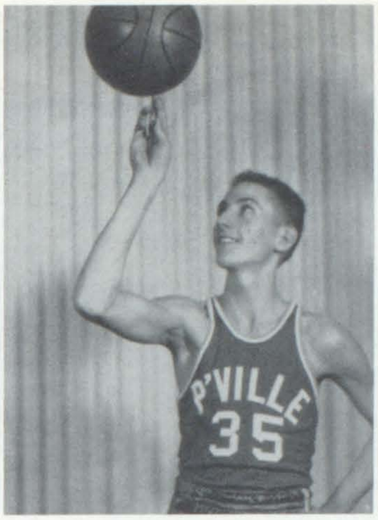

BILL (Lum) EDWARDS

Jim

JIM (Laz) LAZENBY

Hosey

TOD (Hosey) MASTERS

BASKETBALL SCHEDULE

					WE	THEY
T	Nov.	21	Sat.	Robinson		
H	Nov.	28	Sat.	Anna		
T	Dec.	1	Tues.	Herrin		
T	Dec.	5	Sat.	Sparta		
H	Dec.	11	Fri.	Carbondale		
H	Dec.	12	Sat.	Edwardsville		
T	Dec.	18	Fri.	Johnson City		
H	Dec.	19	Sat.	Springfield		
DEC. 28-30 CENTRALIA HOLIDAY TOURNAMENT						
H	Jan.	2	Sat.	Collinsville		
H	Jan.	8	Fri.	Chester		
T	Jan	15	Fri.	Carbondale		
H	Jan.	26	Tues.	Du Quoin		
JAN. 27-30 SALEM INVITATIONAL TOURNAMENT						
H	Feb.	2	Tues.	Sparta		
T	Feb.	5	Fri.	Chester		
H	Feb.	6	Sat.	Canton		
T	Feb.	9	Tues.	Murphysboro		
T	Feb.	13	Sat.	Quincy		
T	Feb.	16	Tues.	Anna		
T	Feb.	19	Fri.	Du Quoin		
H	Feb.	23	Tues.	Murphysboro		

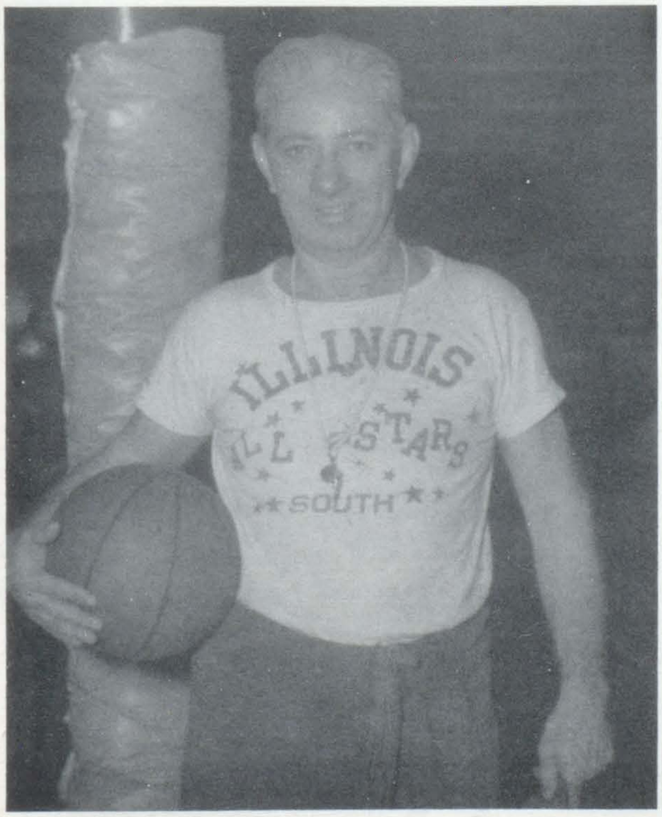

COACH MERRILL (Duster) THOMAS

Baseball

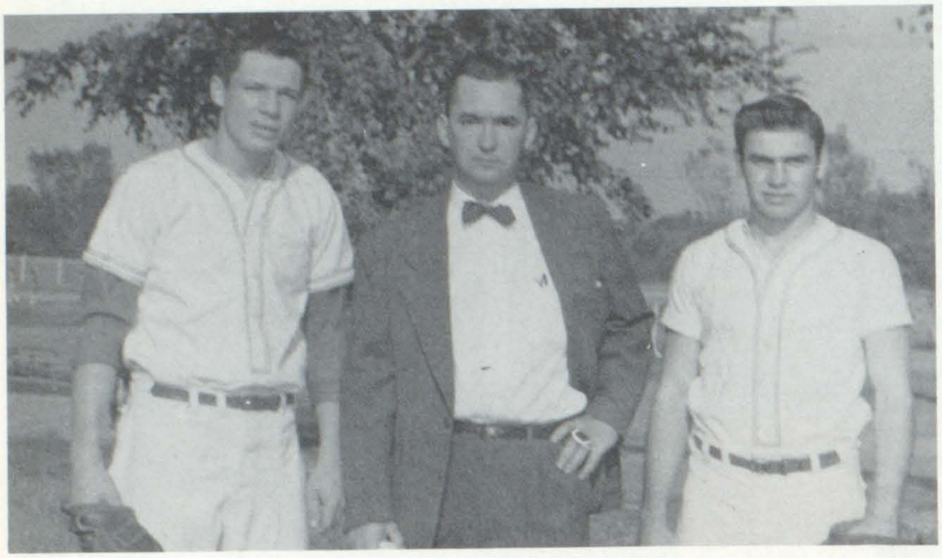

Left to right: Kenny Keene, Mr. Dean Smith, Manager; Dallas Hill.

SAM CRAIG

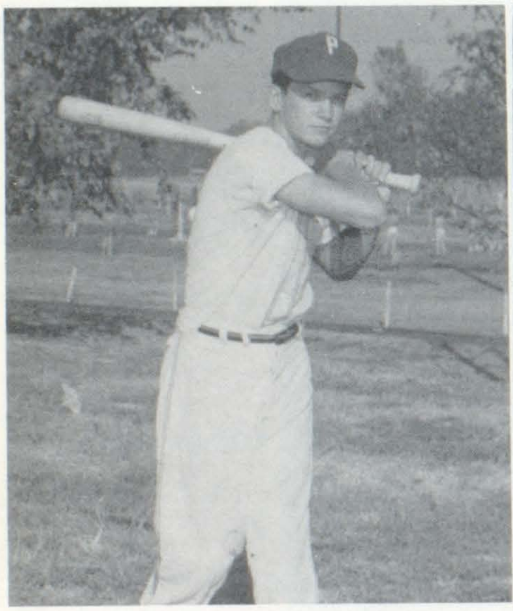

RICHARD FRASSATO

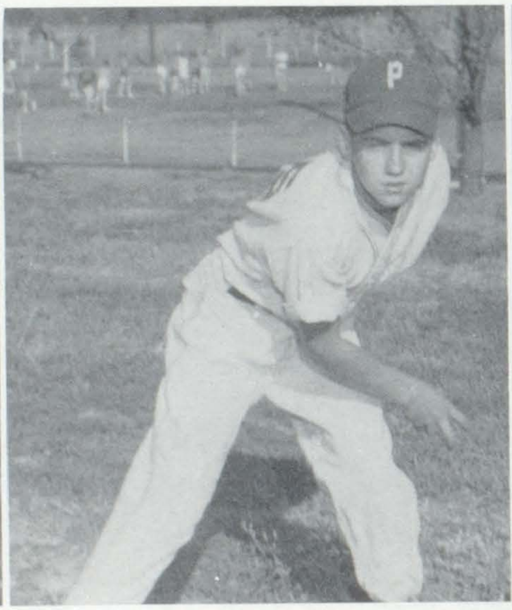

TOMMY MATHIS

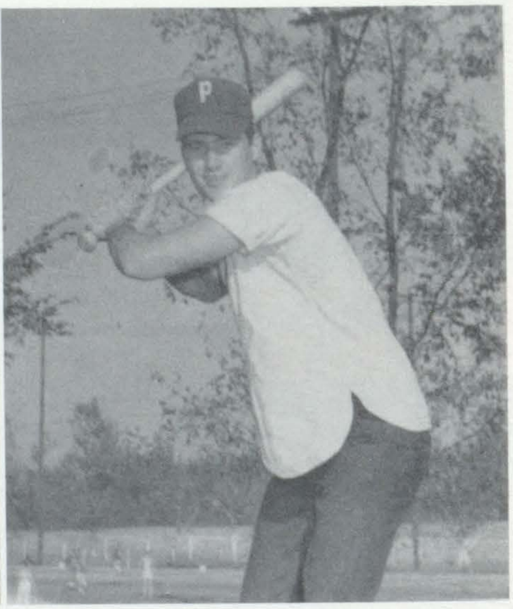

ARLEN HILL

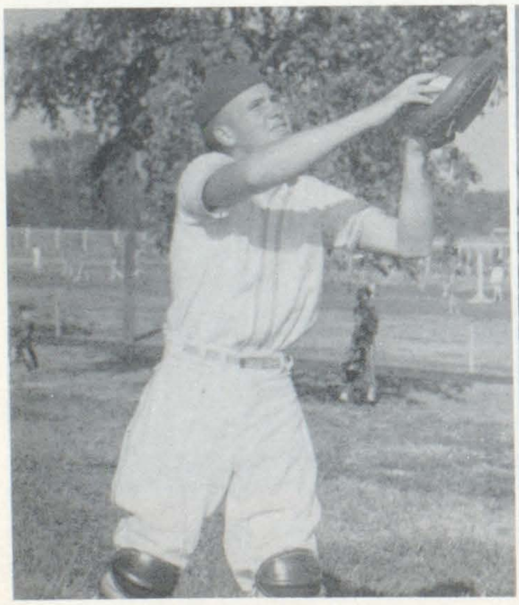

DENNIS LYERLA

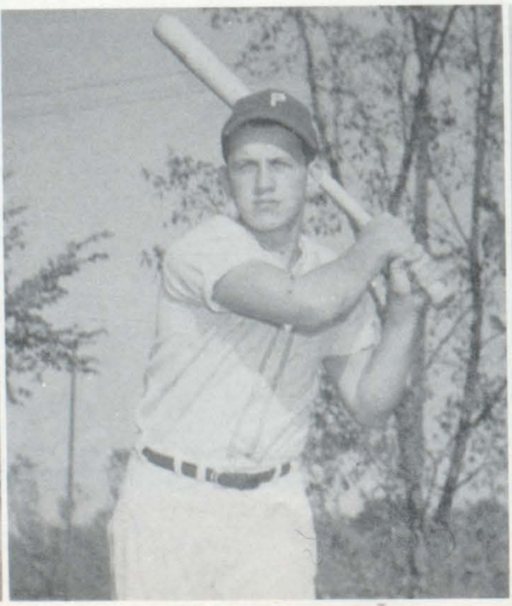

JOHN SULLIVAN

DICK TODD

Track

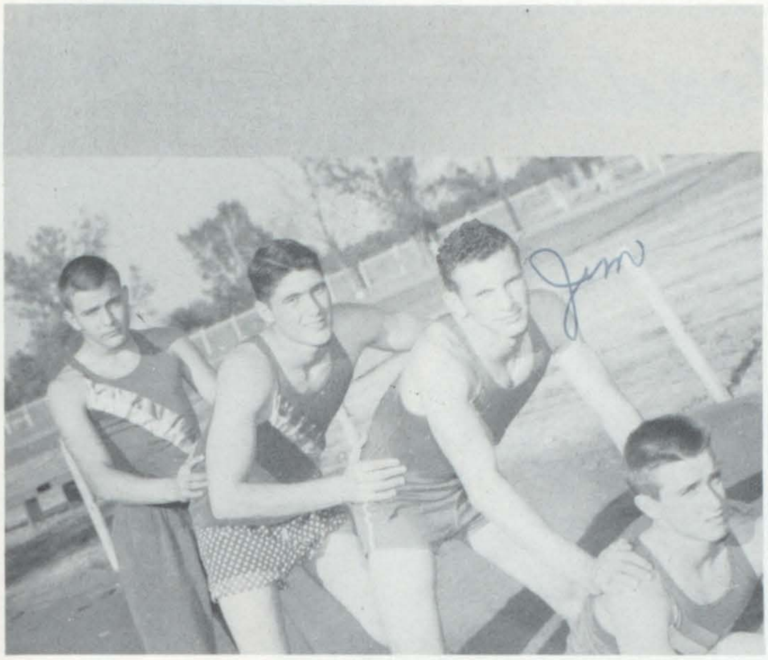

Left to right: Dick Hester, Arlen Hill, Jim Lazenby, Max Jones.

Left to right: Bob Cicardi, Max Jones, Dallas Hill, Jim Lazenby.

DALLAS HILL

PAUL MILLIKIN

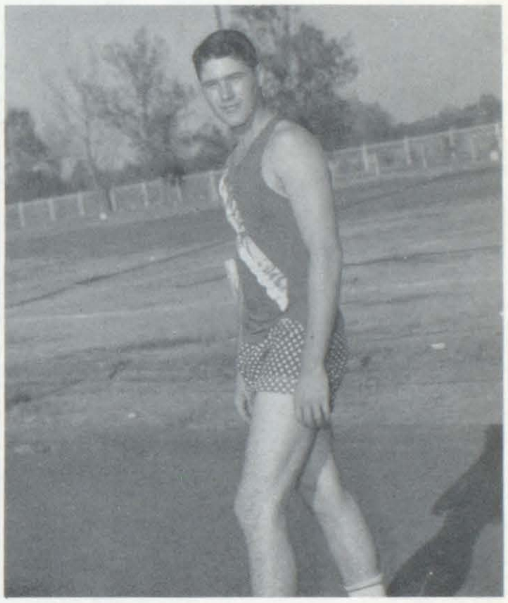

ARLEN HILL

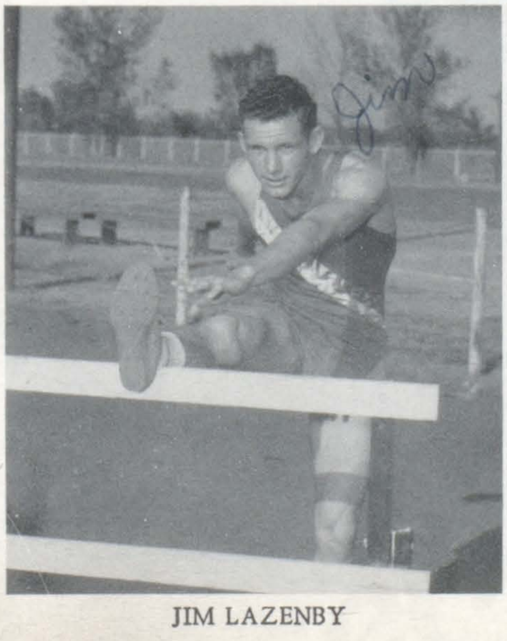

JIM LAZENBY

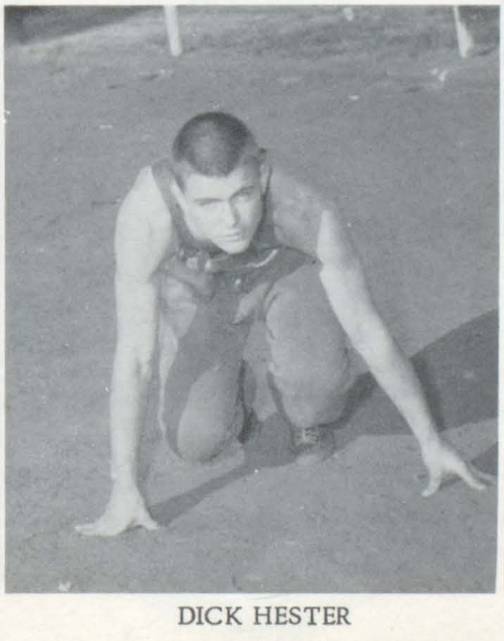

DICK HESTER

MAX JONES

Panther Cheerleaders

Shirley
'VILLE

SHIRLEY
PURSELL

P'VILLE
P'VILLE
P'VILLE
Shir

MARY ANN
LOOS

NANCY BASS

BERNITA ENGELHARDT

SHARON LIPE

COMPLIMENTS

of

DUQUOIN PACKING CO.

Blue Bell

DANIEL
GRAPE FRUIT 10 49
ORANGES 29
SLOW

DANIEL FOOD STORE

PINCKNEYVILLE LUMBER CO

PINCKNEYVILLE LUMBER COMPANY

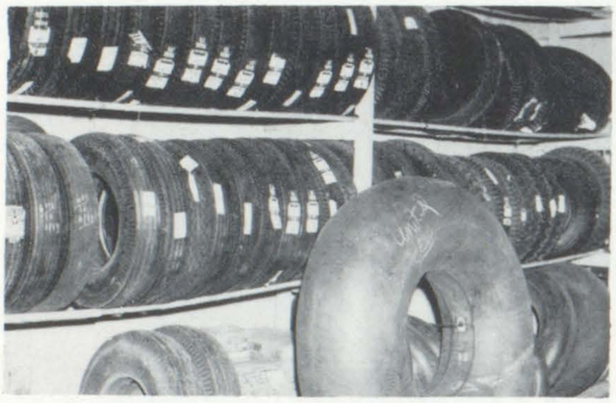

HOBSON TIRE SHOP

RITTER CLEANERS

HUBLER MOTOR SALES

ERWIN FLORIST

PICKS FEED & HATCHERY
PURINA

PICKS FEED AND HATCHERY

HOTEL SHERMAN

SHERMAN HOUSE

Dunn PONTIAC...

BROTHERS

MOTOR SALES

VARIETY

BEN FRANKLIN STORE

TRY OUR

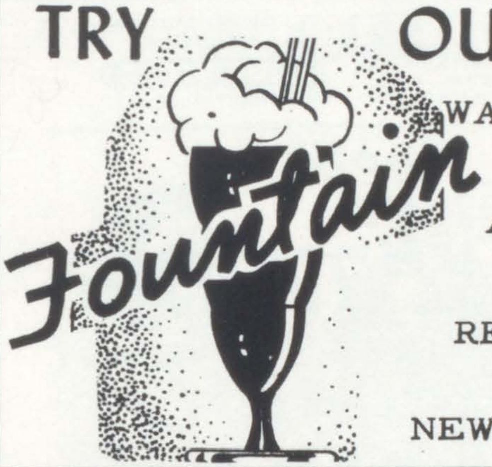

Fountain

WALKUP

AND

REESE

NEWSTAND

GIVE YOUR CAR *Longer Life!*

Trade

at

Braun

STANDARD SERVICE STATION

Western Auto Associate Store

Bargains

in

Auto Supplies

Walnut Street

Western Auto Associate Store

Congratulations to the

Seniors of 1954

from

NESBITTS

MAKE YOUR HOME COMPLETE

Shop

at

HAGLER'S

FURNITURE STORE

SERVICE! IS OUR FIRST THOUGHT

GREEN'S HATCHERY
605 South Douglas
Phone 6821

HAMMACKS
QUALITY

cleaning

UNITED
CLEANERS

Bartle
BROTHERS

LAST MINUTE *News*

Compliments
of

ADVOCATE

PILLERS PRESCRIPTION DRUGGISTS
G. M. THETFORD, R. PH.
PHONE 4821
4 W. WATER ST.
DRUG STORE
PINCKNEYVILLE, ILL.

Your
Favorite
Druggist

Gambles
The Friendly Store

Stop
and
Shop Here

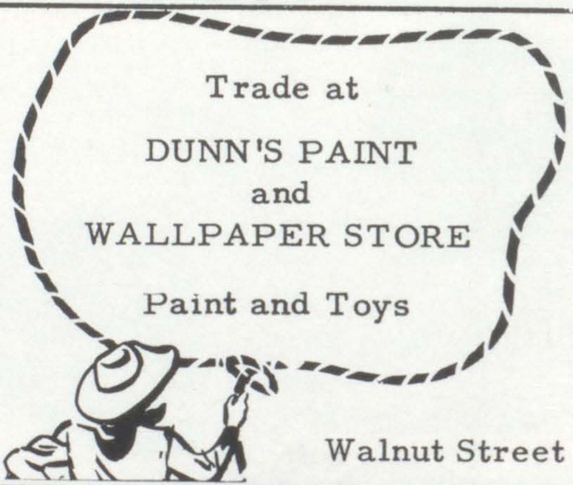

Trade at

DUNN'S PAINT
and
WALLPAPER STORE

Paint and Toys

Walnut Street

DEPENDABLE
SERVICE

STEVE

REEL

STATION

Better Values

Trade at

Home

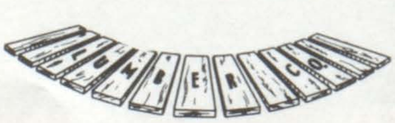

Better Values
at
TOM BOY
MARKET

Your **DEPENDABLE DRUGGIST**

Stollar
DRUG STORE

Latest Fashions
at
HIRSCH'S

You're money Ahead!
To
Advertise
With
The Democrat

NOW SHOWING
at
THE
CAPITOL
"Finest in Motion Picture Entertainment"

1854 1954
Compliments
of

GRUNER HARDWARE
on the □
Since 1854

100 Years of Service in
the Same Location

Latest Fashions

LADIES WEAR

Always at
KOHLSDORF'S STYLE SHOP
AND SHOE SHOP

Phone 2126
Pinckneyville, Illinois

Dear Duster,
I can truly say I have
enjoyed being in your
1st hr. Geometry class and teaching
once in a while. Even though
I got peaved at you that one
time I still think you are one
of my best teachers.
Good
Luck.
Janet
West

The City's Finest Air Conditioned

Visit

THE
Panther
DEN

LUKE AND KEENE CAFE

24-Hour Service
Phone 5516

Dear "Duster"
It's been swell having
you for a teacher this year but
I fear I would have enjoyed it
more had you taught an easier subject
Your Geometry Slave
Phyllis

Congratulations From

5¢
and
10¢

INDEX

25¢
and
$100

SELF SERVICE

Pinckneyville, Illinois

Just Good Food!

Fresh
Bread
and
Pastries

LEUSCHKE
BAKERY

Quality Groceries

at
THE CLOVER FARM

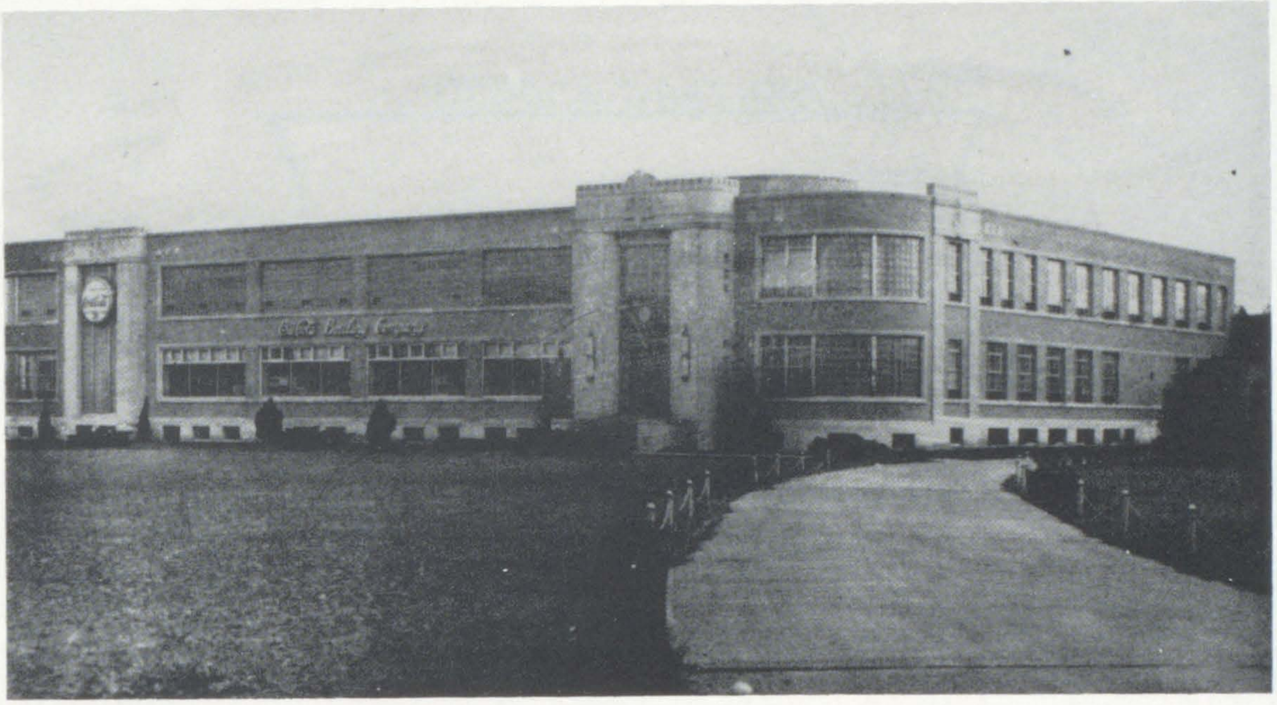

COCA COLA BOTTLING COMPANY

Quality
GROCERIES
Douglas Street

Fresh Meat
and
Vegetables

GANN AND BENDER STORE

Compliments of

Brown

CHEVROLET COMPANY

202 W. Water Street

Phone 2107

Midwest

MIDWEST DAIRY
PRODUCTS CORPORATION

401 East Olive Street

DuQuoin, Illinois

Consistently Superior

FIDELITY

COAL

Domestic and Industrial Sizes

Precision Washed

Laboratory Tested

Treated for Dustlessness

Retail Yard at Mine

THE UNITED ELECTRIC COAL COMPANIES

fun " was
being in
1st hour Geom
class. Best of lu
to the best coach
P'ville ever had.

CONGRATULATIONS

to

The 1954 Graduating Class

Wm Keene

TRUCK SERVICE INC.

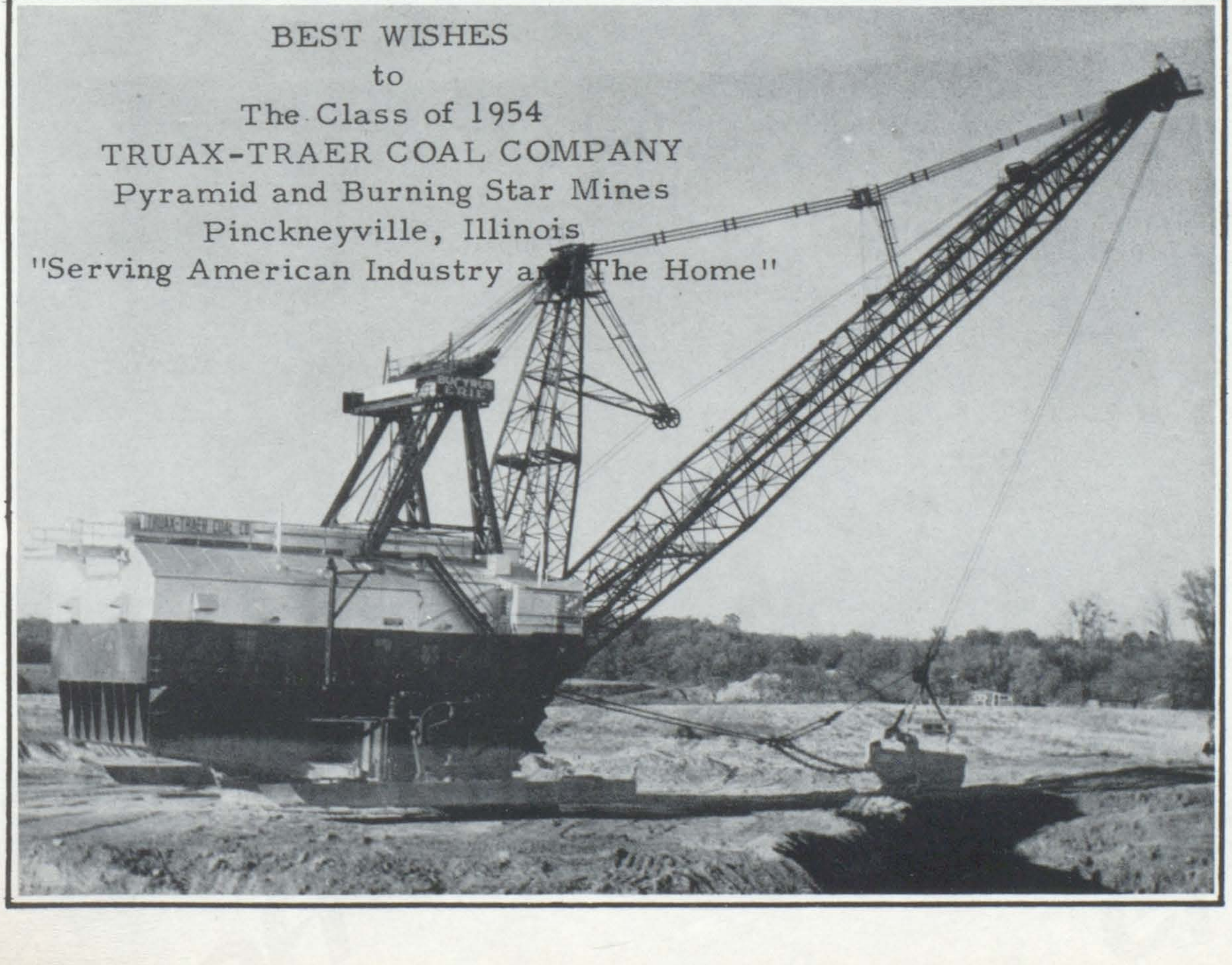

BEST WISHES
to
The Class of 1954
TRUAX-TRAER COAL COMPANY
Pyramid and Burning Star Mines
Pinckneyville, Illinois
"Serving American Industry and The Home"

Commercial Photography

By

Karl C. Doerr
STUDIO

Custom Photography

Dial 2101

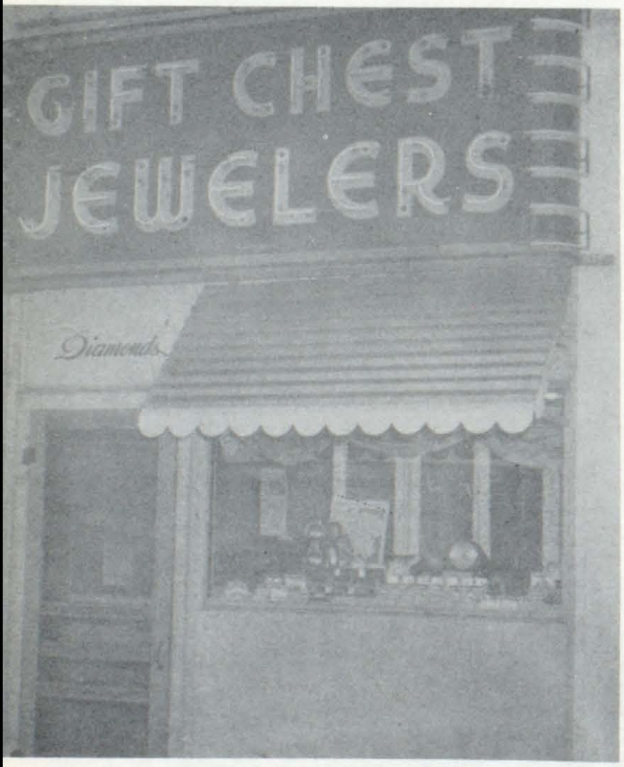

GIFT CHEST JEWELERS

EDITOR'S NOTE

The editor of your yearbook wishes to acknowledge the help of Mrs. Helen Kuykendall in the preparation of the copy selection of the 1954 yearbook; to thank Mr. Karl Doerr, photographer; for his time and for the patience he displayed in preparation of the pictures; and to express appreciation for the splendid cooperation of the annual staff members. In an especial way the editor and the staff wish to say, "Thank You, " to Mr. Ford Dunn for his supervision without which the 1954 annual could not be the publication that it is.

PINCKNEYVILLE PANTHERS
Third in State Tournament in
1953

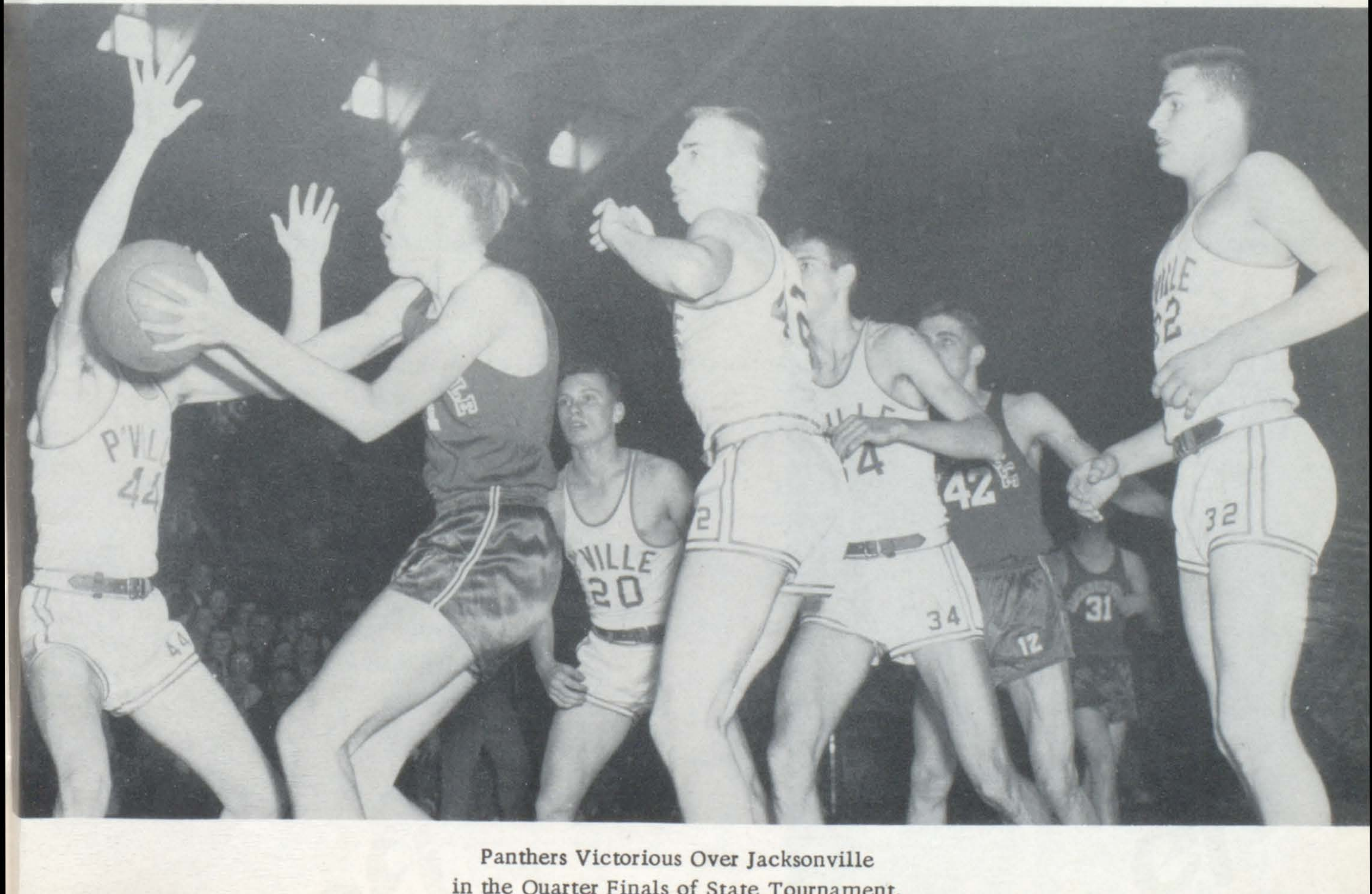

Panthers Victorious Over Jacksonville
in the Quarter Finals of State Tournament.

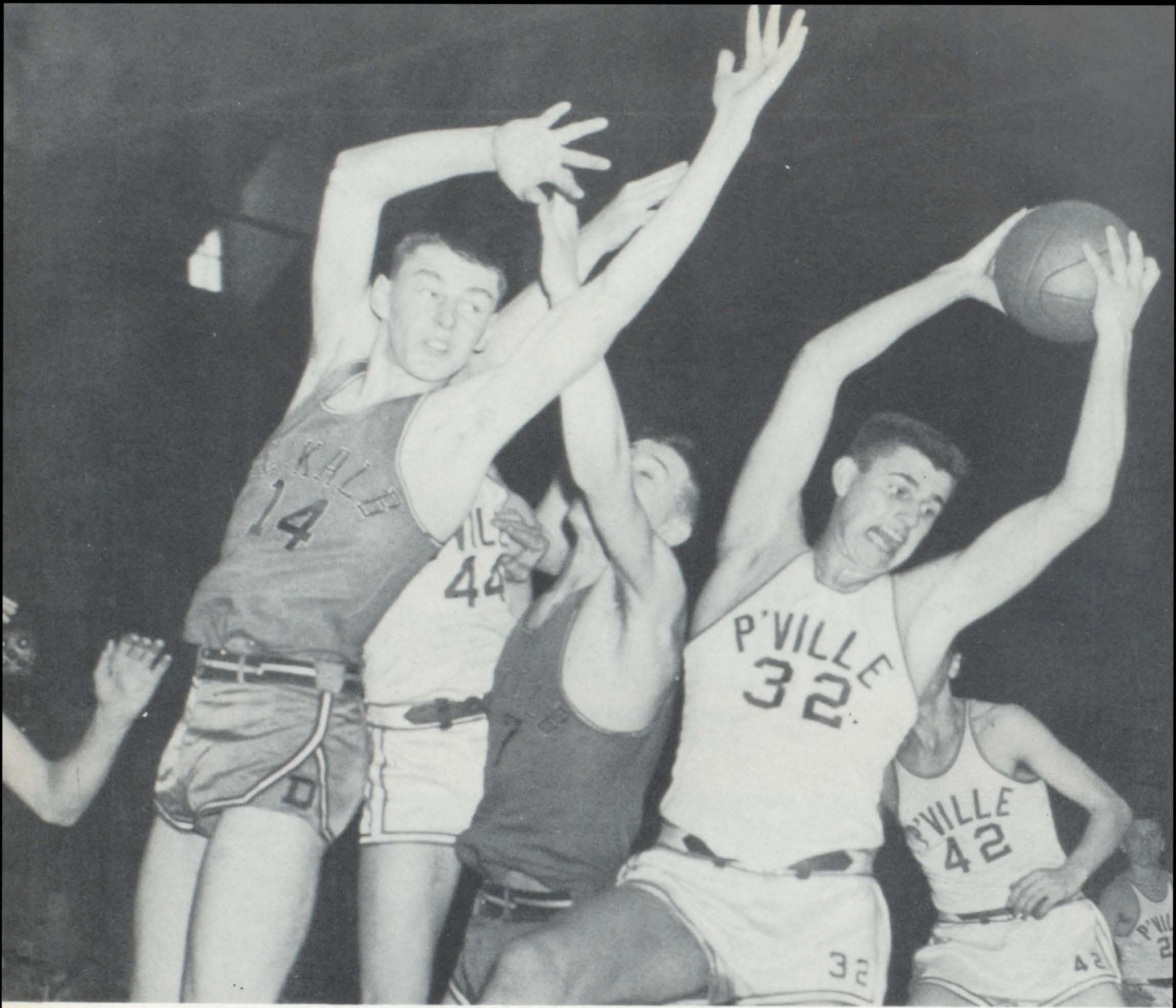
DE KALB
14
P'VILLE
32
44
'VILLE
42
32
42
D

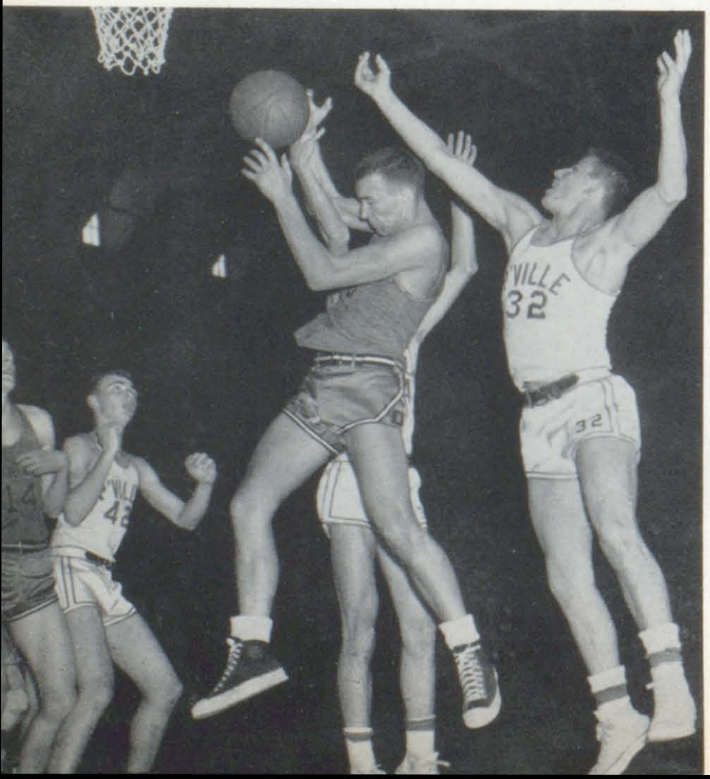
P'VILLE
32
'VILLE
42

Pinckneyville defeats DeKalb in the first round of the '53 State Tourney.

A *Taylor-made* YEARBOOK
TAYLOR YEARBOOK COMPANY-DALL

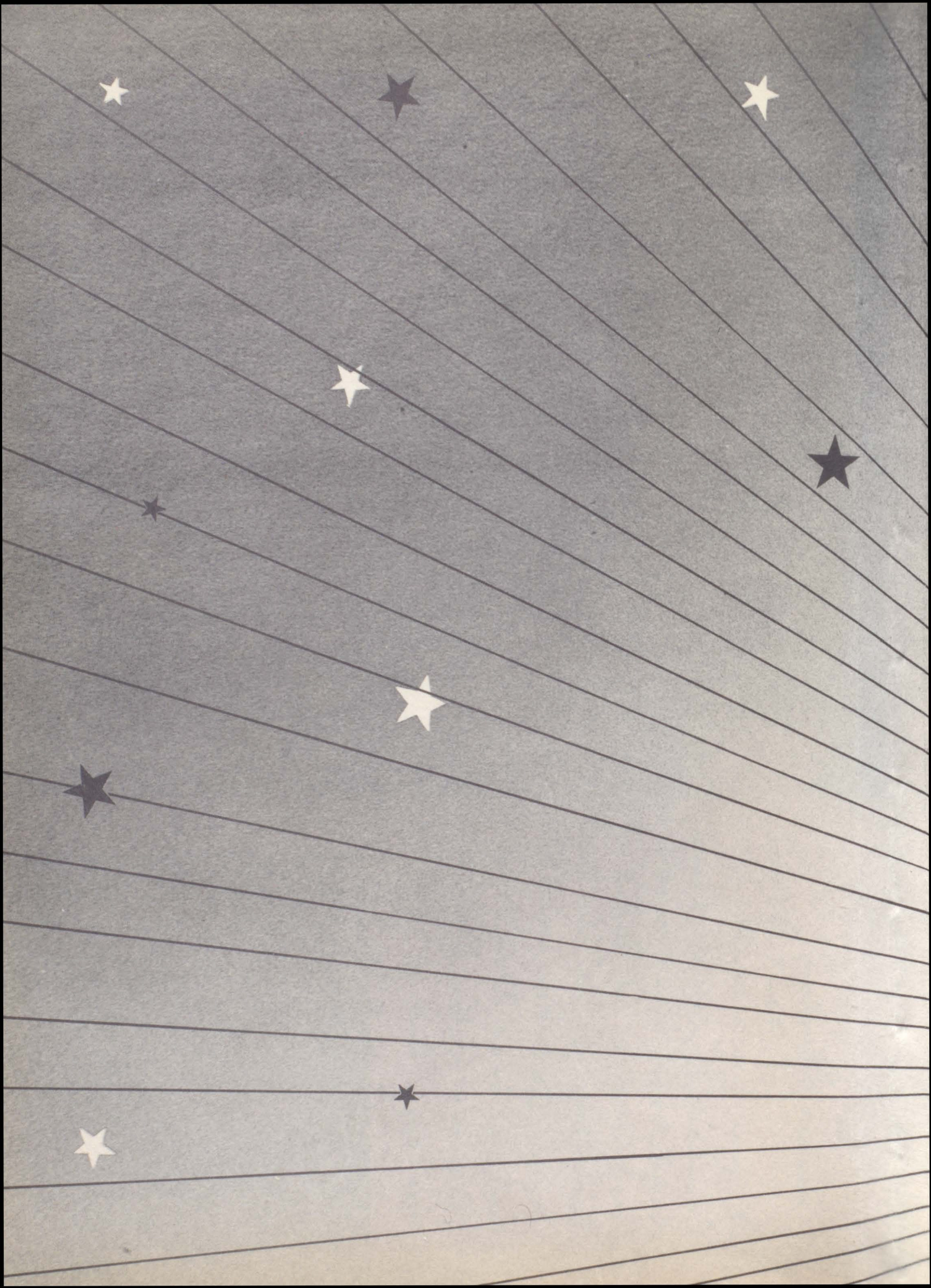

Taylor-made
YEARBOOKS
DALLAS